No. AU/REG/CER/2026/008/006 **Date: 04.08.2026**

COMPLIANCE SUBMISSION -B2

PROGRAMME: MBA

MODE: ONLINE

SESSION: AUGUST 2026

1. **The University has been offering an MBA programme of 110 credits in conventional mode; however, the MBA programme proposed in PPR, approved by the Statutory Body of the University, has 86 credits, and no batch of MBA with 86 credits has been passed out in conventional mode.**

HEI Response:

The MBA programme structure for Online mode was aligned to the NCrF guidelines and prepared with 86 credits. Based on the esteem panel observations, the BOS and the Academic council have **approved to follow the traditional mode programme structure for Online MBA, and it would be at 110 credits on par with the regular programme.**

The updated programme structure of OL MBA and the statutory approval documents are attached for reference. The necessary changes have been incorporated. **(Reference: Annexure-1- (Revised PPR-OL MBA and Statutory approval document)**

2. **The University has not developed a proper planning/ evaluation methodology for the expected 1000 students of the proposed MBA programme to be offered through OL mode.**

HEI Response:

The evaluation methodology for Online mode of learning has been properly planned for the proposed intake of 1000 students and would be in two phases as per the ODL and OL Regulations 2020

Director
Centre for Distance and Online Education
Adamas University

Registrar (In Charge)
Adamas University
Ph. No.: 9073364736

(1) Internal Assignment at 30% weightage and

(2) Term end examination as a pen and paper exam in the University campus at 70% weightage.

The assessment cycle would be aligned to the semesters, and the Internal Assessments will comprise of minimum two assignments per course at 15 marks each to be submitted within four weeks. This is a mandatory requirement and would be administered through the LMS as a non- proctored assessment.

The term end examinations will comprise of MCQ, Short answer and long answer. The examination would be planned and executed in a maximum of 15 days of time considering the diverse nature of learners especially the professional learners in the online education mode.

The registration for the exams, payment of fees and the hall ticket issue will be digitally managed.

The University has the online assessment platform in place, and the remote proctored assessment tool was demonstrated live during the TEC which the esteem panel members reviewed and appreciated. The TEC was cleared for platform compliance vide letter dated 7th July, 2026.

The tech assessment platform and its scalable architecture support effective planning and execution of examinations on a seamless and secured note for thousands of learners. The faculty members are trained for the proctoring of the exams in a live environment and for evaluation through the LMS.

https://app.assessments.adamasuniversitycdoe.com/Account/LogIn

The technical team headed by the manager for the online examination is effectively trained and equipped to handle examinations through the online mode. The platform has been tested with pilot study subjecting learners from the traditional mode.

The Online exam conduct policy was duly submitted to the UGC, post VEC observations and the same is now re-submitted. It details the methodology relating to exam planning and evaluation for the online mode.

The University will provide LMS to the students through which the effective teaching, learning and assessment related process will be effectively managed on a seamless note.

Director
Centre for Distance and Online Education
Adamas University

Registrar (Acting)
Adamas University
Pin No. 700126

The exam policy document pertaining to Online mode is attached for reference. (**Annexure-2- Online Exam Policy Document)**

3. **The programme structure and semester-wise credit load of the proposed MBA programme under OL mode is different from the proposed MBA programme under OL mode is different from the MBA programme offered by the University in conventional mode.**

HEI Response:

The MBA programme structure for Online mode was aligned to the NCrF guidelines and prepared with 86 credits. Based on the esteem panel observations, the BOS and the Academic council have **approved to follow the traditional mode programme structure for Online MBA, and it would be at 110 credits on par with the regular programme.**

The semester wise credits are now similar to the regular mode programme structure. Sem-1 - 27 Sem 2- 27 Sem 3-30 and Sem 4- 26

The updated programme structure of OL MBA and the statutory approval documents are attached for reference. The necessary changes have been incorporated. **(Reference: Annexure-1- (Revised PPR-OL MBA and Statutory approval document)**

4. **The E-LM needs to be more interactive, with the appropriate use of graphics, animations, and simulations, and video demonstrations.**

HEI Response:

The esteem Panel observations have been noted, and the ELM has been enhanced with appropriate use of graphics, animations and simulations and video demonstrations in alignment to the course topics and requirement.

Sharing a few URL links of the enhanced improvised content assets for quick reference.

Registrar (Acting)
Adamas University
Email registrar@adamasuniversity.ac.in
Ph. No. 9073364738

Director
Centre for Distance and Online Education
Adamas University

MBA -Sem - 1 - Managerial Economics

Unit – 1: Central Concepts and Economic Efficiency - 1.1 Central Concepts of Economics

https://lms.adamasuniversitycdoe.com/mod/url/view.php?id=11420

MBA - Sem - 1 - Business Communication

Unit – 2: Barriers and Principles - 2.1 Understanding Impediments

https://lms.adamasuniversitycdoe.com/mod/url/view.php?id=7024

MBA - Sem - 2 - Management Science

UNIT – 4 The Planning Function 4.1 Introduction to Managerial Planning Introduction to Managerial Planning

https://lms.adamasuniversitycdoe.com/mod/url/view.php?id=9432

MBA - Sem 2 - Financial Management

Unit – 8: Working Capital Management 8.1 Cash Management Cash Management

https://lms.adamasuniversitycdoe.com/mod/url/view.php?id=8443

Also attaching the 4 quadrant ELM content links of the programme for submission.

(Ref: Annexure-3 -ELM links as per 4 quadrants -Google drive link)

Prof. (Dr.) Shauvik Roy Chowdhury
Director, CDOE

Director
Centre for Distance and Online Education
Adamas University

Dr. Rajat Ray
Registrar (Acting)

ADAMAS UNIVERSITY
Registrar (Acting)
Adamas University
Email:registrar@adamasuniversity.ac.in
Ph. No.: 9073364738

26th Academic Council Meeting, Adamas University

Date: 03.08.2026 **Time: 12:00 PM** **Mode: Hybrid**

Attendance Sheet

1.	**Prof. Suranjan Das** Hon'ble Vice Chancellor	3/8/26
2.	**Prof. (Dr.) Souvik Roy** **Dean,** School of Law and Justice	3/8/26
3.	**Dr. Moumita Dey** **Associate Dean,** School of Basic and Applied Sciences	Moumita Dey 3/8/26
4.	**Dr. Joy Das** **Associate Dean,** School of Liberal Arts and Culture Studies	Joy Das 03/08/2026.
5.	**Prof. (Dr.) Susmit Bagchi** **Dean,** School of Engineering and Technology	3/8/26
6.	**Dr. Kuldeep Siwach** **Associate Dean,** School of Media and Communication	3/8/26
7.	**Prof. Rudra Prasad Saha** **Dean,** School of Life Science and Biotechnology	3.8.26
8.	**Prof. (Dr.) Bharat Chandra Saha** **Dean,** School of Smart Agriculture	B C Saha 03.08.26
9.	**Prof. (Dr.) Md Saquib Hasnain** **Dean,** School of Health and Medical Sciences	Hasnain 03/08/2026
10.	**Prof. (Dr.) Keya Das Ghosh** **Dean,** School of Education	Ghosh 3.8.26
11.	**Prof. (Dr.) Indranil Bose** Associate Dean, School of Business	Absent
12.	**Prof. (Dr.) Moumita Mukherjee** **Dean**, Research & Development	3/8/2026.
13.	**Prof. (Dr.) Shauvik Roy Chowdhury** Director, CDOE	03/08/26
14.	**Prof. (Dr.) Samprit Chakrabarti** Deputy Director, CDOE	
15.	**Dr. Sankhayan Choudhury** Professor and Head Department of Computer Science and Engineering The University of Calcutta Mob: 9433040414 Email ID- sccomp@caluniv.ac.in sankhayan@gmail.com	Absent

16.	**Prof. (Dr.) Radha Tamal Goswami** Pro- Vice Chancellor (Research), Adamas University	3/8/2026
17.	**Dr. Chiranjib Chakravartty** JC Bose Chair Professor, School of Life Science & Biotechnology	Absent
18.	**Dr. Sanjay Dey** Professor, School of Health and Medical Sciences	Online present
19.	**Dr. Rakesh Das** Professor, School of Health and Medical Sciences	Absent
20.	**Dr. Partha Basu** Professor, School of Basic and Applied Sciences	Absent
21.	**Dr. Aparajita Bhattacharya** Professor, School of Basic and Applied Sciences	Absent
22.	**Dr. Abhisek Santra** Professor, School of Basic and Applied Sciences	Absent
23.	**Dr. Subenoy Chakraborty** Honorary Adjunct Professor, School of Basic and Applied Sciences	Absent
24.	**Dr. Ruby Sain** Professor Emeritus, School of Liberal Arts and Culture Studies	Absent
25.	**Dr. Manas Ranjan Gupta** Professor Emeritus, School of Liberal Arts and Culture Studies	Absent
26.	**Dr. Trdib Chakraborti** Professor Emeritus, School of Liberal Arts and Culture Studies	Absent
27.	**Dr. Nandini Dhar** Professor, School of Liberal Arts and Culture Studies	Absent
28.	**Dr. Sajal Saha** Professor, School of Engineering and Technology	03.08.26
29.	**Dr. Abhishek Roy** Professor, School of Engineering and Technology	08/08/2026
30.	**Dr. Debdutta Pal** Professor, School of Engineering and Technology	03/8/26
31.	**Dr. Himansu Sekhar Guha** Professor Emeritus, School of Basic and Applied Sciences	Absent

32.	**Dr. Biswajit Basu** Professor, School of Health and Medical Sciences	Absent
33.	**Dr. Rajat Ray** Professor Emeritus, School of Health and Medical Sciences	Absent
34.	**Dr. Sonali Rudra** Professor of Practice, School of Health and Medical Sciences	Absent
35.	**Dr. Sandip Banerjee** Professor, School of Smart Agriculture	Online present.
36.	**Dr. Goutam Tanty** Professor, School of Business	
37.	**Dr. Biswajit Halder** Professor, School of Engineering and Technology	Online present.
38.	**Dr. Arijit Bhattacharya** Professor, School of Life Science and Biotechnology	Online present.
39.	**Dr. Debasish Chakraborty** Professor, School of Business	Absent
40.	**Dr. Kasturi Mukherjee** Professor, School of Basic and Applied Sciences	Online present.
41.	**Dr. Kaushayee Banerjee** Professor, School of Liberal Arts and Culture Studies	Kaushayee Banerjee 03/08/26.
42.	**Dr. Moumita Gangopadhyay** Professor, School of Life Science and Biotechnology	Absent
43.	**Dr. Krishnangshu Ray** Professor, School of Health and Medical Sciences	Absent
44.	**Dr. Anirban Mukherjee** Professor, School of Engineering and Technology	Anirban Mukherjee 03/08/2026
45.	**Dr. Amitava Sen** Professor Emiretus, School of Engineering and Technology	Absent
46.	**Dr. Ranjana Banerjee** Professor, School of Education	Absent
47.	**Dr. Ananda Kumar Chettupalli** Professor, School of Health and Medical Sciences	Absent
48.	**Dr. Siddhartha Roy** Distinguished Research Professor, School of Basic and Applied Sciences	Absent

49.	**Dr. Sibaji Pratim Basu** Distinguished Research Professor, School of Liberal Arts and Culture Studies	Absent
50.	**Dr. Pritha Mukhopadhyay** Distinguished Research Professor, School of Health and Medical Sciences	Absent
51.	**Dr. Maitree Bhattacharya** Distinguished Research Professor, School of Life Science and Biotechnology	Absent
52.	**Dr. Viney Kapoor Mehra** Emeritus Professor, School of Law and Justice	Online present.
53.	Head, Department of Commerce, SoB	Meeta Bose
54.	Head, Department of Management, SoB	
55.	Head, Department of Pharmaceutical Technology, SoHMS	Online present.
56.	Head, Department of Allied Health Sciences, SoHMS	Pabla Chakra 03/08/26
57.	Head, Department of Psychology, SoHMS	Absent
58.	Head, Department of Law, SoLJ	Absent
59.	Head, Department of Education, SoE	Brotati Chakraborty 03/8/26
60.	Head, Department of Language & Literature, SoLACS	Absent
61.	Head, Department of Humanities and Social Sciences, SoLACS	Online present.
62.	Head, Department of Economics, SoLACS	Online present.
63.	Head, Department of Civil Engineering, SoET	03/08/26
64.	Head, Department of Computer Science & Engineering, SoET	
65.	Head, Department of Computer Application, SoET	03/08/26.
66.	Head, Department of Mechanical Engineering, SoET	Mohd. Qulsam 3/8/2026.
67.	Head, Department of Electrical & Electronics Engineering, SoET	3/8/26.
68.	Head, Department of Chemistry, SoBAS	Online present.
69.	Head, Department of Physics, SoBAS	Online present.

70.	Head, Department of Mathematics, SoBAS	Supriyo Mazumder 03/08/26
71.	Head, Department of Geography, SoBAS	Online present.
72.	Head, Department of Forensic Science, SoBAS	Absent
73.	Head, Department of Media Studies, SoMC	Sumati Agarwal 03/8/26.
74.	Head, Department of Agriculture, SoSA	Online present.
75.	Head, Department of Biotechnology, SoLB	Online present.
76.	Head, Department of Biological Sciences, SoLB	Online present.
77.	**Mr. S.K Sarkar** Executive Vice Chairman, SKRMT	Absent
78.	**Prof. (Dr.) Snehamanju Basu** Pro Vice- Chancellor & Director-IQAC	03.08.26.
79.	**Dr. Joy Basu** Associate Professor, School of Health and Medical Sciences	3.08.2026
80.	**Dr. Ujjwal Kumar Neogi** Director, School of Smart Agriculture	Absent
81.	**Controller of Examinations**	03.08.2026
82.	**Mr. Nirmalya Chakraborty** Law Officer	03.08.2026
83.	**Dr. Manoj Kumar Singh** Associate Dean, School of Life Science and Biotechnology	Online present.
84.	**Registrar**	03/8/2026

Minutes of the 26th Meeting of Academic Council held on Saturday, 03rd August 2026 at 12.00 PM: Mode: Hybrid

The following members were present:

1. Prof (Dr.) Suranjan Das - Hon'ble Vice Chancellor – Chairman
2. Prof. (Dr.) Radha Tamal Goswami, Pro-Vice Chancellor (Research)
3. Prof. (Dr.) Susmit Bagchi, Dean, SoET
4. Prof. (Dr.) Moumita Mukherjee, Dean, R &D
5. Dr. Moumita Dey, Associate Dean, SoBAS
6. Dr. Kuldeep Siwach, Associate Dean, SoMC
7. Dr. Joy Das, Associate Dean, SoLACS
8. Prof. (Dr.) Souvik Roy, Dean, SoLJ
9. Prof. (Dr.) Keya Das Ghosh, Dean, SoE
10. Prof. (Dr.) Md. Saquib Hasnain, Dean, SoHMS
11. Prof. (Dr.) Bharat Chandra Saha, Dean, SoSA
12. Prof. (Dr.) Rudra Prasad Saha, Dean, SoLB
13. Prof. (Dr.) Shauvik Roy Chowdhury, Director-CDOE
14. Prof. (Dr.) Samprit Chakraborty, Deputy Director, CDOE
15. Dr. Rajat Ray, Registrar (Acting)
16. Dr. Sanjay Dey, Associate Dean (Department of Pharmaceutical Technology), SoHMS
17. Dr. Joy Basu, Associate Dean (Department of Allied Health Sciences), SoHMS
18. Dr. Sajal Saha, Professor & Associate Dean, SoET
19. Dr. Sandip Banerjee, Professor & Associate Dean, SoSA
20. Dr. Vaskar Sarkar, Controller of Examinations
21. Dr. Sudipta Majumder, HoD, Department of Management, SoB
22. Dr. Uttiya Basu, HoD, Department of Commerce, SoB
23. Dr. Arijit Bhattacharya, HoD, Department of Biological Science, SoLB
24. Dr. Rajib Majumder, HoD, Department of Biotechnology, SOLB
25. Dr. Semanti Chakraborty, HoD, Department of EEE, SoET
26. Dr. Hasim Ali Khan, HoD, Department of Civil Engineering, SoET
27. Dr. Mohammad Zubair, HoD, Department of Mechanical Engineering, SoET
28. Dr. Supriyo Mazumder, HoD, Department of Mathematics, SoBAS
29. Dr. Rupam Sen, HoD, Department of Chemistry, SoBAS
30. Dr. Subhendu Kumar Sahoo, HoD, Department of Pharmaceutical Technology, SoHMS
31. Mr. Pablo Chandra, Teacher In Charge, Department of Allied Health Sciences, SoHMS
32. Dr. Brotati Chakraborty, HoD, Department of Education, SoE
33. Dr. Swati Agarwal, HoD, Department of Media Studies, SoMC
34. Dr. Kasturi Mukherjee, HoD, Department of Geography, SoBAS
35. Dr. Snehamanju Basu, Pro Vice-Chancellor & Director-IQAC
36. Dr. Abhishek Roy, Professor, SoET
37. Mr. Nirmalya Chakraborty, Law Officer
38. Dr. Biswajit Halder, Professor, SoET
39. Dr. Debdutta Pal, Professor, SoET
40. Dr. Kausheyee Banerjee, Professor, SoLACS
41. Dr. Goutam Tanty, Professor, SoB
42. Dr. Anirban Mukherjee, Professor, SoET
43. Dr. Viney Kapoor Mehra, Emeritus Professor, SoLJ

03/8/2026

ADAMAS UNIVERSITY BARASAT, KOL-126

Leave of Absence:

1. Dr. Sankhayan Choudhury, Professor and Head, Department of Computer Science and Engineering, The University of Calcutta
2. Mr. S. K. Sarkar, Executive Vice Chairman, SKRMT
3. Dr. Himanshu Sekhar Guha, Professor Emeritus, SoBAS
4. Dr. Partha Basu, Professor, SoBAS
5. Dr. Tridib Chakraborti, Professor Emeritus, SoLACS
6. Dr. Abhisek Santra, Professor, SoBAS
7. Dr. Rajat Ray, Professor Emiratus, SoHMS
8. Dr. Chiranjib Chakravarty, JC Bose Chair Professor, SoLB
9. Dr. Rakesh Das, Professor, SoHMS
10. Dr. Subenoy Chakraborty, Honorary Adjunct Professor, SoBAS
11. Dr. Ruby Sain, Professor Emeritus, SoLACS
12. Dr. Manas Ranjan Gupta, Professor Emeritus, SoB
13. Dr. Indranil Bose, Professor & Associate Dean, SoB
14. Dr. Saroj Kumar Amar, HoD, Department of Forensic Science, SoBAS
15. Dr. Aparajita Bhattacharya, Professor, SoBAS
16. Dr. Nandini Dhar, Professor, SoLACS
17. Dr. Debasish Chakraborty, Professor, SoB
18. Dr. Moumita Gangopadhyay, Professor, SoLB
19. Dr. Ranjana Banerjee, Professor, SoE
20. Dr. Siddhartha Roy, Distinguished Research Professor, SoBAS
21. Dr. Shibaji Pratim Basu , Distinguished Research Professor, SoLACS
22. Dr. Pritha Mukhopadhyay, Distinguished Research Professor, SoHMS
23. Dr. Maitree Bhattacharya, Distinguished Research Professor, SoLB
24. Dr. Moumita Mukherjee, HoD, Department of Psychology, SoHMS
25. Dr. Micah K Thambi, HoD, Department of Language & Literature, SoLACS
26. Dr. Swatilekha Mondal, HoD, Department of Law, SoLJ
27. Dr. Ujjwal Kumar Neogi, Director, SoSA
28. Dr. Sonali Rudra, Professor of Practice, SoHMS
29. Dr. Amitava Sen, Professor Emiretus, SoET
30. Dr. Ananda Kumar Chettupalli, Professor, SoHMS
31. Dr. Krishnangshu Ray, Professor, SoHMS
32. Dr. Biswajit Basu, Professor, SoHMS

At the outset, the Hon'ble Vice Chancellor, Prof. (Dr.) Suranjan Das, welcomed the esteemed members of the Academic Council. The Chairman expressed gratitude to all members for their presence and active participation.

The agenda items were taken up for consideration and/or ratification, as applicable:

<u>Agenda</u>

Members: 83
Quorum-28

Item No. AC 26.1: Approval of the Revised Programme Structure, Programme Project Report (PPR), and Self-Learning Material (SLM)/E-Learning Material (ELM) of the Master of Business Administration (MBA) Programme under Open and Distance Learning (ODL) and Online Learning (OL) Modes

03/08/2026

The Academic Council is requested to consider and approve the revised Programme Structure of the Master of Business Administration (MBA) programme offered under the Open and Distance Learning (ODL) and Online Learning (OL) modes.

As advised by the Virtual Expert Committee (VEC) and the Expert Committee Recommendations dated 29th July 2026, the programme structure has been revised to bring it in consonance with the corresponding conventional MBA programme. The revised structure pertains to the 2024–25 batch, which already been passed out with 110 credits.

The Council is further requested to consider and approve the revised Programme Project Report (PPR), prepared in accordance with the UGC (Open and Distance Learning Programmes and Online Programmes) Regulations and Guidelines. The improvements suggested by the VEC panel has been incorporated and improvisation done. The revised SLM/ELM content are passed through for statutory body approval.

The detailed syllabus, programme structure, eligibility criteria, course framework, and the revised PPR, SLM, and ELM are placed at Annexure–I for consideration and approval.

- **Resolution:**

After detailed discussion, the Council accepted and approved the above agenda items as proposed by the Director-CDOE.

- **Action will be taken by: Director -CDOE.**

Item No. AC 26.2: Approval of Program structure, revised PPR and revised ELM of MCA Programme under OL Mode

As advised by the Virtual Expert Committee (VEC) and Expert Committee Recommendations, the programme structure has been revised to align it with the corresponding conventional MCA programme. The revised structure pertains to the 2024–25 batch, which has already completed the programme, and comprises 91 credits.

The Council is further requested to consider and approve the revised Programme Project Report (PPR), prepared in accordance with the UGC (Open and Distance Learning Programmes and Online Programmes) Regulations and Guidelines. The improvements suggested by the VEC panel has been incorporated and improvisation done. The revised ELM content is passed through for statutory body approval.

The detailed syllabus, programme structure, eligibility criteria, course framework, and the revised PPR and ELM are placed at Annexure–II for consideration and approval.

- **Resolution:**

After detailed discussion, the Council accepted and approved the above agenda items as proposed by the Director-CDOE.

- **Action will be taken by: Director-CDOE**

ADAMAS UNIVERSITY BARASAT

03/08/2026

Registrar (Acting)
Member Secretary

ADAMAS UNIVERSITY
Registrar (Acting)
Adamas University
Email:registrar@adamasuniversity.ac.in
Ph. No.: 9073364738

Faculty Council
School of Business (SOB)
Adamas University

Ref:SOB/FC/A2.I/26-27

Date: 03.08.2026

Sl. No	Name and Designation	Post	Signature
1	Prof. (Dr.) Suranjan Das Hon'ble Vice Chancellor	Chairman	
2	Prof. (Dr.) Shauvik Roy Chowdhury, Director, CDOE	Member	
3	Prof. (Dr.) Samprit Chakraborty, Deputy Director, CDOE	Member	
4	Prof. (Dr.) Indranil Bose, Associate Dean and Professor	Member	
5	Dr. Swati Pal Assistant Director, CDOE	Member	
6	Dr. Sudipta Majumdar HoD, Management	Member	
7	Dr. Uttiya Basu HoD, Commerce	Member	
8	Prof. (Dr.) Gautam Tanty Professor	Member	
9	Dr. Sunny Bose, Professor	Member	
10	Dr. Amitava Ghose Associate Professor	Member	
11	Dr. Syed Tabrez Hassan Associate Professor	Member	
12	Dr. Mainak Chakraborty, Associate Professor	Member	
13	Ms. Keya Ghosh, Deputy Librarian	Member	
14	Dr. Tanusree Dutta, Assistant Professor	Member	
15	Mr. Abhishek Ghosh Assistant Professor	Member	
16	Dr. Sarojkant Singh, Assistant Professor	Member	
17	Dr. Ruparnab Sengupta, Assistant Professor	Member	
18	Dr. Avradeep Ganguly, Assistant Professor	Member	

Seen
03/8/26

Faculty Council Meeting

School of Business

Date: 03.08.2026 , Time: 11 AM

Venue: AU

Department of Management

Meeting Agenda:

Agenda 1: Approval of the Revised Programme Structure, Programme Project Report (PPR), and Self-Learning Material (SLM)/E-Learning Material (ELM) of the Master of Business Administration (MBA) Programme under Open and Distance Learning (ODL) and Online Learning (OL) Modes

The Academic Council is requested to consider and approve the revised Programme Structure of the Master of Business Administration (MBA) programme offered under the Open and Distance Learning (ODL) and Online Learning (OL) modes.

As advised by the Virtual Expert Committee (VEC) and the Expert Committee Recommendations dated 29th July 2026, the programme structure has been revised to bring it in consonance with the corresponding conventional MBA programme. The revised structure pertains to the 2024–25 batch, which already been passed out with 110 credits.

The Council is further requested to consider and approve the revised Programme Project Report (PPR), prepared in accordance with the UGC (Open and Distance Learning Programmes and Online Programmes) Regulations and Guidelines, along with the revised Self-Learning Material (SLM) and E-Learning Material (ELM) aligned with the revised programme structure.

The detailed syllabus, programme structure, eligibility criteria, course framework, and the revised PPR, SLM, and ELM are placed at Annexure–I for consideration and approval.

Agenda 2: Any Other Item with the Permission of the Chair

DOM/SOB/BOS/A.1/2026 - 27

Minutes of Meeting of the Board of Studies

Department of Management, School of Business, Adamas University

Academic Session 2026 - 27

Chair: Dr. Sudipta Majumder, Head of the Department

Venue: AU 1(Hybrid)

Day & Date: Monday , 03.08.2026

Time: 10.00 am

Following Members attended the Meeting

S.No.	Name	Designation	Signature
1	Dr. Sudipta Majumder	Head of the Department, Management - Chairperson	
2	Dr. Shauvik Roy Chowdhury	Director, CDOE - Member	
3	Dr. Samprit Chakrabarti	Deputy Director, CDOE - Member	
4	Dr. Swati Pal	Assistant Director, CDOE – Member	
5	Dr. Indranil Bose	Professor and Associate Dean, SOB - Member	
6	Dr. Sunny Bose	Professor- Member	
7	Dr. Mainak Chakraborty	Associate Professor- Member	
8	Dr. Amitabha Ghose	Associate Professor- Member	
9	Dr. Syed Tabrez Hassan	Associate Professor- Member	
10	Dr. Tanushree Dutta	Assistant Professor- Member	
11	Dr. Tathagata Dasgupta	Assistant Professor- Member	
12	Dr. Sarojkant Singh	Assistant Professor- Member	

13	Dr. Avradeep Ganguly	Assistant Professor- Member	
14	Dr. Diptayan Bhattacharya	Assistant Professor- Member	
15	Dr. Anurag Shanker	Assistant Professor- Member	
16	Dr. Ruparnab Sengupta	Assistant Professor- Member	
17	Mr. Abhishek Ghosh	Assistant Professor- Member	
18	Mr. Uttiya Kar	Assistant Professor- Member	
19	Mr. Partha Sarathi Roy	Assistant Professor- Member	
20	Ms. Moumita Bhattacharya	Assistant Professor- Member	
21	Mr. Suman Pal	Assistant Professor- Member	
22	Dr. Anirban Sarkar	Professor Marketing, Department of Management, WBSU (External Member)	
23	Mr. Souvik Dutta	Lead - Data Science, R.P.Goenka Group (External Member)	

The Chairperson welcomed all the members to the ***Meeting of the Board of Studies (BOS)*** of the Department of Management, School of Business, Adamas University, for the academic session 2026-27.

The following deliberations were made on the BOS Agenda items.

Agenda 1: Approval of the Revised Programme Structure, Programme Project Report (PPR), and Self-Learning Material (SLM)/E-Learning Material (ELM) of the Master of Business Administration (MBA) Programme under Open and Distance Learning (ODL) and Online Learning (OL) Modes

The Academic Council is requested to consider and approve the revised Programme Structure of the Master of Business Administration (MBA) programme offered under the Open and Distance Learning (ODL) and Online Learning (OL) modes.

As advised by the Virtual Expert Committee (VEC) and the Expert Committee Recommendations dated 29th July 2026, the programme structure has been revised to bring it in consonance with the corresponding conventional MBA programme. The revised structure pertains to the 2024–25 batch, which already been passed out with 110 credits.

The Council is further requested to consider and approve the revised Programme Project Report (PPR), prepared in accordance with the UGC (Open and Distance Learning Programmes and Online Programmes) Regulations and Guidelines, along with the revised Self-Learning Material (SLM) and E-Learning Material (ELM) aligned with the revised programme structure.

The detailed syllabus, programme structure, eligibility criteria, course framework, and the revised PPR, SLM, and ELM are placed at Annexure–I for consideration and approval.

Agenda 2: Any Other Item with the Permission of the Chair

ADAMAS UNIVERSITY

Centre for Distance and Online Education

Programme Project Report (PPR)

“Management of Business Administration”

Online Mode

ADAMAS UNIVERSITY
KOLKATA
PURSUE EXCELLENCE

CONTENTS

1. **About "University"**
2. **Preamble**
3. **Contents of Programme Project Report (PPR)**
   - **I. Programme's mission and objectives**
   - **II. Relevance of the program with HEI's Mission and Goals**
   - **III. Nature of prospective target group of learners**
   - **IV. Appropriateness of programme to be conducted in Online mode to acquire specific skills and competence**
   - **V. Instructional Design**
     - a. Curriculum Design & Credit Structure
     - b. Detailed Syllabi
     - c. Duration of the Program
     - d. Faculty & Support Staff Requirements
     - e. Instruction Delivery Mechanisms
     - f. Instruction Media
     - g. Student Support Service Systems
   - **VI. Procedure for admissions, curriculum transaction and evaluation**
     - A. Eligibility For Admission
     - B. Program Delivery – Method & Tools
     - C. Duration And Structure Of Programme
     - D. Delivery Of Online Materials
     - E. Assessments And Examinations
     - F. Passing, Declaration Of Results And Grade Sheet
     - G. Power To Modify the Regulation as per requirement

VII. **Requirement of the laboratory support and Library Resources**

VIII. **Cost estimate of the programme and the provisions**

IX. **Quality assurance mechanism and expected programme outcomes**

4. **Annexure - Detailed Syllabi**
5. **Minutes of the Academic Council Meeting**
6. **Undertaking**

1. About Adamas University

Adamas University is UGC-recognised and NAAC 'A' accredited, with program approvals from AICTE, BCI, PCI and NCTE for relevant disciplines, indicating compliance with national quality standards.

The University offers a diverse portfolio of undergraduate, postgraduate, and doctoral programs across disciplines such as engineering, science, management, law, media, agriculture, and more, promoting interdisciplinary learning.

VISION:

To be an internationally recognized center for management education through excellence in pedagogy, research and innovation, preparing socially responsible and industry ready management professionals who will emerge as the preferred choice for organisations

MISSION:

1. Focus on outcome based curriculum enabling intellectual, personal and professional growth through life long learning.
2. Integrate theory with practice to create solutions, embracing sustainability and diversity
3. Inculcate trans disciplinary culture through teaching and research in emerging areas.

4. Encourage students to inculcate entrepreneurial spirit, ethical and societal values, and contribute to nation building.

2. PREAMBLE

PRELIMINARY DEFINITIONS AND NOMENCLATURE

In these Regulations, unless the context otherwise requires

i. "**Programme**" means Post-graduate Degree Programme offered under Online Learning (OL) mode.

ii. "**Course**" means a Theory/Project work and any other subject that is normally studied in a semester.

iii. "**Institution**" means ADAMAS University.

iv. "**Academic Council**" means the Academic Council, which is the apex body on all academic matters of ADAMAS University.

v. "**Controller of Examinations**" means the Controller of Examinations of ADAMAS University, who is responsible for the conduct of examinations and declaration of results.

vi. "**Director**" means the Director of the Centre for Distance and Online Education (CDOE), CDOE is a part of ADAMAS University. ADAMAS University credentials – 12 years in existence. "Electronic e-Module (ELM) for Online mode" means a modular unit of course material in e-learning form which is inter

alia of course material in e-learning form which is inter alia self-explanatory, self-contained, self-directed at the learner, and amenable to self-evaluation, and enables the learner to acquire the prescribed level of learning in a course of study and includes contents in the form of a combination of the following e-Learning content, namely

e-Text Materials

- Audio Podcasts
- Video Lectures
- Audio-Visual interactive material
- Virtual Classroom Zoom/Team/WebEx/Google Class Room sessions
- Virtual Simulation labs and
- Self-Assessment Quizzes or Tests

3. CONTENTS OF PROGRAMME PROJECT REPORT (PPR)

I. Programme's Mission and Objectives:

The MBA Programme at Adamas University aims to prepare students to become dynamic and ethical leaders in the fields of management, entrepreneurship, and business innovation, equipped with strategic thinking, analytical skills, and global perspectives to excel in diverse organizational environments.

The mission and objectives are as follows;

1. Improve employability through progressive, outcome-based pedagogy and regular interaction with industry for lifelong learning.
2. Integrate theoretical knowledge with real-life practices through industry interface.

Holistic development through transdisciplinary teaching and research in emerging areas leveraging technology. Encourage students to inculcate entrepreneurial spirit, ethical, societal and professional values, and contribute to nation-building.

3. Imparting knowledge and problem-solving capabilities using management theory as per organizational requirements.
4. Developing expertise in the areas of leadership, interpersonal skills, entrepreneurship, finance, marketing and human resource management.
5. Enhancing professional competency in meeting the challenges of a globalized world of business.
6. Developing ethical, social and environmental consciousness.
7. Inculcating fundamental concepts and skills of research in various fields of business.

II. Relevance of the program with HEI's mission and goals:

The MBA program is closely aligned with the mission and goals of a Higher Education Institution (HEI), contributing across several key aspects:

1. Specialization in a Niche Area: The MBA Programme is closely aligned with the Higher Education Institution's mission and goals by offering learning in niche areas that address emerging industry needs and societal challenges. Through focused specializations, the programme nurtures domain-specific expertise, strategic thinking, ethical leadership, and innovation

2. Industry Collaboration and Partnerships: The programme integrates industry-driven curriculum design, projects, internships, and collaborative research initiatives. These partnerships enhance experiential learning, foster innovation, and

ensure the development of industry-ready management graduates who can contribute effectively to organizational growth, entrepreneurship, and societal advancement.

3. Career-Oriented Education: By integrating academic rigor with practical exposure, the MBA programme prepares graduates for diverse managerial roles, entrepreneurship, and lifelong professional growth, thereby contributing to organizational effectiveness and societal development.

4. Global Perspective and Internationalization: The programme integrates global business practices, international case studies and cross-cultural management. The programme prepares graduates to operate effectively in multicultural and international business contexts while contributing to global competitiveness and sustainable development.

5. Contribution to Economic Development: The programme emphasizes business sustainability, entrepreneurship development and industry engagement enabling graduates to drive organizational growth and employment generation. By integrating management education with practical problem-solving, the programme supports regional and national economic development while fostering inclusive and sustainable growth.

6. Sustainability and Ethical Practices: The programme integrates principles of ethical leadership, environmental responsibility and social accountability into its curriculum and experiential learning activities. The programme prepares graduates to contribute to long-term organizational success while addressing societal and environmental challenges in an ethical and sustainable manner.

III. Nature of prospective target group of learners:

The target learners for the Online MBA program are ambitious graduates seeking to enter fields like marketing, finance, consulting, or analytics and individuals seeking to develop advanced business management skills. The program focuses on nurturing a new era of skilled, global-minded business professionals, with a particular emphasis on digital, analytical, and leadership skills. Learners from diverse locations seeking flexible, location-independent access to a specialized MBA programme from a reputed institution.

1. Working Professionals aiming to upgrade their skills for better opportunities in management without interrupting their current employment.
2. Individuals looking to transition into roles in sales, marketing, finance, or analytics.
3. Those looking to move from entry-level roles into management, such as in development consulting.
4. The online mode offers flexibility in learning, making it suitable for diverse learners by allowing self-paced study while ensuring access to quality education beyond geographical and occupational constraints.

IV. Appropriateness of programme to be conducted in Online mode to acquire specific skills and competence:

An MBA programme offered through the online mode is particularly effective in developing specialized skills and competencies due to the following factors:

1. Learning Flexibility and Wider Access: Enables inclusive, flexible learning across regions and demographics, supporting equitable access and sustainable education.

2. Industry-Aligned Curriculum: Integrates current industry practices, emerging technologies, and essential professional skills into the curriculum.

3. Global Access and Diversity: Provides a platform for meaningful interaction among learners from diverse geographical, cultural, and professional backgrounds.

4. Technology-Driven Teaching and Learning: Employs digital platforms and tools to enhance learner engagement through technology-enabled pedagogical practices.

5. Professional Networking: Provides opportunities for collaborative engagement and professional networking with peers, faculty, and industry experts across diverse regions.

6. Cost Efficiency in Learning: Resource-efficient online delivery ensures wider access to quality management education while supporting sustainable academic practices.

7. Alignment with Emerging Industry Trends: Facilitates timely curriculum and content updates to match evolving technological developments.

V. Instructional Design:

Instructional design refers to the systematic process of planning, developing, and delivering effective learning materials and educational programmes. It is applicable to both face-to-face and virtual learning environments, including online courses.

The programme follows the ADDIE instructional design model, which comprises the following five stages:

- Analyze - Identification of learner needs, objectives, and learning context.
- Design - Structuring of course content, learning strategies, and assessment methods.
- Develop - Creation of instructional materials and learning resources.
- Implement - Delivery of the course through appropriate instructional
- platforms.
- Evaluate - Continuous assessment and feedback to improve learning effectiveness.

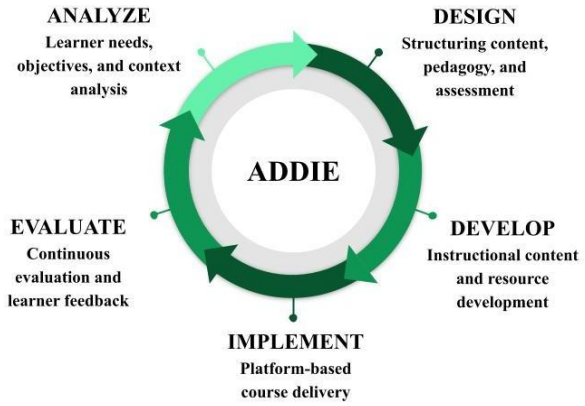

PRO's of ADDIE Model:

- ADDIE provides a clear, systematic training design framework.
- The model is structured yet adaptable to diverse learning needs.
- ADDIE focuses on learner needs and objectives for effective training.
- It drives ongoing evaluation to improve training outcomes.
- The ADDIE model is widely recognized, which enables effective professional collaboration.

a. Curriculum Design & Credit Structure

COURSE STRUCTURE

Semester wise

FIRST SEMESTER				
Course Code	**Subject**	**Category**	**L-T-P-H**	**Credit**
OLMBAGM101	Organizational Behaviour	**Major**	3-0-0-3	3
OLMBAGSE102	Entrepreneurship Development	**SEC-1**	3-0-0-3	3
OLMBAGF103	Managerial Economics	**Foundation**	3-0-0-3	3
OLMBAGM104	Financial Accounting for Managers	**Major**	3-0-0-3	3
OLMBAGM105	Marketing Management	**Major**	3-0-0-3	3
OLMBAGM106	Quantitative Techniques for Management	**Major**	3-0-0-3	3
OLMBAGSE107	Introduction to Data Analytics	**SEC-2**	2-0-2-3	3
OLMBAGF108	Business Communication	**Foundation**	3-0-0-3	3
OLMBAGM109	Human Resource Management	**Major**	3-0-0-3	3
	First year credits: 54			**27**

SECOND SEMESTER				
Subject Code	**Subject**	**Category**	**L-T-P-H**	**Credit**
OLMBAGM201	Operations Management	**Major**	3-0-0-3	3
OLMBAGM202	Management Science	**Major**	3-0-0-3	3
OLMBAGM203	Financial Management	**Major**	3-0-0-3	3
OLMBAGM204	Sustainable Marketing	**Major**	3-0-0-3	3
OLMBAGM205	Research Methodology	**Major**	3-0-0-3	3
OLMBAGF206	Economic Environment of Business	**Foundation**	3-0-0-3	3
OLMBAGSE207	IT Skills for Managers	**SEC-3**	0-0-6-3	3
OLMBAGSE208	Foundations for E- Commerce	**SEC-4**	3-0-0-3	3
OLMBAGM209	Financial Services	**Major**	3-0-0-3	**3**
				27

THIRD SEMESTER				
Course Code	**Subject**	**Category**	**L-T-P-H**	**Credit**
OLMBAGM301	Business Ethics & Corporate Social Responsibility	**Major**	3-0-0-3	3
OLMBAGM302	Legal Environment of Business	**Major**	3-0-0-3	3
OLMBAGE303	Function Elective M/F/H- 1A	**Elective**	3-0-0-3	3
OLMBAGE304	Function Elective M/F/H- 1B	**Elective**	3-0-0-3	3
OLMBAGE305	Function Elective M/F/H- 1C	**Elective**	3-0-0-3	3
OLMBAGE306	Function Elective M/F/H- 2A	**Elective**	3-0-0-3	3
OLMBAGE307	Function Elective M/F/H- 2B	**Elective**	3-0-0-3	3
OLMBAGE308	Function Elective M/F/H- 2C	**Elective**	3-0-0-3	3
OLMBAGSE309	Advanced Statistical Modelling and Analytics	**SEC**	1-0-4-3	3
OLMBAGSI310	Summer Internship	**SI**	0-0-6-3	3
	Second year credits: 56			**30**

FOURTH SEMESTER				
Course Code	**Subject**	**Category**	**L-T-P-H**	**Credit**
OLMBAGM401	Strategic Management	**Major**	3-0-0-3	3
OLMBAGM402	Logistics and Supply Chain Management	**Major**	3-0-0-3	3
OLMBAGE403	Function Elective M/F/H-3A	**Elective**	3-0-0-3	3
OLMBAGE404	Function Elective M/F/H-3B	**Elective**	3-0-0-3	3
OLMBAGE405	Function Elective M/F/H-4A	**Elective**	3-0-0-3	3
OLMBAGE406	Function Elective M/F/H-4B	**Elective**	3-0-0-3	3
OLMBAGRP407	Live project/Dissertation	**PW/Major**	0-0-16-16	8
				26

Function Electives
Marketing Management
Consumer Behaviour & Industrial Buying Behaviour
Digital & Social Media Marketing
Retail Management
Services Marketing
Human Resource Management
Industrial Relations & Labour Laws
Talent Acquisition and Development
Performance & Compensation Management
Strategic Human Resource Management
Finance
Security Analysis & Portfolio Management
Financial Risk Management
Financial Services
Fin Tech

CREDIT DISTRIBUTION SUMMARY

Credit Distribution Summary	Category	S1	S2	S3	S4	Total
	Major	**15**	**18**	**6**	**6**	**45**
	Foundation	**6**	**3**			**9**
	Elective			18	12	**30**
	SEC	**6**	6	3		**15**
	SI			**3**		**3**
	Live project-Major				**8**	**8**
	Total Credits	**27**	**27**	**30**	**26**	**110**

CREDIT DISTRIBUTION (YEAR-WISE)

YEAR I	YEAR II	TOTAL
54	**56**	**110**

Detailed Syllabi

Detailed Syllabus for the Programme / Courses is attached in Annexure

c. Duration of the Program

The Programme can be completed in a minimum of 2 years, and a maximum of 4 years, as per UGC Regulations.

d. Faculty & Support Staff Requirements

Faculty shall be allocated as per the requirements stipulated in the UGC Regulations & Guidelines for OL, as the following
Associate Professor / Assistant Professor: 2 nos.

Support Staff also shall be allocated, as per the guidelines, for the first 5000 students shall be ensured at all times.

e. Instruction Delivery Mechanisms

As per the UGC Regulations 2020 for Online Programmes (OL), the courses are delivered predominantly in the electronic learning mode through Electronic - Learning Materials (ELMs) provided in both print and electronic formats, supplemented with in-built self-assessment exercises. In addition, Personal Contact Programmes (PCPs) are conducted virtually through online modes, including recorded lectures and virtual classroom sessions, in accordance with the prescribed academic schedule and regulatory provisions.

f. Instruction Media

Programme instruction shall be delivered through Electronic-Learning Materials supplemented by Personal Contact Programmes (PCPs). The PCPs shall be conducted through online platforms to provide essential opportunities for students to interact with faculty to clarify doubts, and receive hands-on training.

g. Student Support Service Systems

Learner support services are provided through multiple channels, including web-based platforms, online chat, and telephonic support. Learners are also provided access to academic counseling services at the respective Department on the University campus. In addition, access to library resources at the University and Department levels is ensured in accordance with institutional and regulatory provisions.

VI. Procedure for admissions, curriculum transaction and evaluation:

A. ELIGIBILITY FOR ADMISSION

Eligibility for Admission into Online Programmes (MBA) are as follows:

S.No.	Programme	Admission Requirements
1	MBA	Minimum 50% aggregate in 10 +2 or equivalent from any recognized board and 60% in UG from any recognised University in India or abroad. and CAT / MAT / XAT / AUAT qualified.

- In addition to eligible Indian nationals as specified above, foreign nationals are also eligible for admission to the Online Learning (OL) programme, subject to the applicable UGC regulations, institutional norms, and prescribed eligibility criteria.
- The admission eligibility criteria for the Online Learning (OL) programme in MBA shall be the same as those prescribed for the MBA programme offered in the regular full-time (conventional) mode, in accordance with the applicable regulations and guidelines.
- The eligibility conditions for admission, including the class obtained, number of attempts in the qualifying examination, and physical fitness requirements, shall be as prescribed by the Institution from time to time, in accordance with applicable regulations and institutional norms.

B. PROGRAM DELIVERY – METHOD & TOOLS

Digital study materials, including e-books / ELMs, shall be provided to learners at the commencement of the academic year.

A web-based learner portal shall be made available to provide access to the following academic and administrative services:

- Information pertaining to admission and enrolment processes
- Details of applicable fees and provisions for online fee payment
- Availability of the prospectus, relevant regulatory provisions, and detailed Programme syllabus.
- Academic and administrative notifications related to admissions, fees, examinations, and allied matters

- Details of individual courses, including progress tracking, internal evaluation scores, and outcomes

- Access to e-books and electronic versions of Self-Learning Materials (SLMs)
- Self-Assessment and practice tests (non-evaluative)
- Ongoing internal assessments and assignments
- Semester-wise online instructional sessions conducted through recorded lectures and virtual classrooms

- Online Discussion forums to facilitate peer-to-peer interaction
- Access to digital copies of grade sheets

C. DURATION AND STRUCTURE OF PROGRAMME

The minimum and maximum duration prescribed for the completion of the course shall be as follows:

Programme (OL)	Min. No. of Semesters	Max. No. of Semesters
MBA	4	8

- The programme is structured to comprise the following components, in accordance with the prescribed curriculum:

a. Foundational and core courses

b. Programme -specific elective courses

c. Assignment components

d. Project component

- Instruction and assessment across all programme components shall be conducted exclusively in English.

- The curriculum and syllabi of the MBA Online programme shall be as per the guidelines of the UGC / AICTE and approved by the Academic Council of this Institution.

- Each academic year shall span over one year, divided into two semesters. Continuous internal assessments and semester-end examinations shall be conducted in accordance with the approved Academic Calendar and Examination Schedule of the University.

- The curriculum and syllabi of the Online MBA programme shall be identical to those prescribed for the MBA programme offered in the regular full-time (conventional) mode, in accordance with the applicable regulations.

- The assessment framework and the mechanisms for monitoring the teaching–learning process for the Online MBA programme shall be the same as those prescribed for the MBA programme offered in the regular full-time (conventional) mode, in accordance with the applicable regulations.

- The curriculum of MBA Online programmes shall follow the minimum prescribed credits required for the award of the degree as specified in the AICTE guidelines for this programme as given below:

Programmes	Minimum Prescribed Credits
MBA	110

D. DELIVERY OF ONLINE MATERIALS

In accordance with **UGC guidelines**, learning materials are delivered through the **Learning Management System (LMS)** adopting the **four-quadrant approach**. **Unit-wise Continuous Internal Assessments (CIA)** are designed in alignment with **Bloom's Taxonomy–based assessment principles** and are conducted **online through the LMS** as per the semester-wise requirements of the course.

Quadrant I: Interactive e-tutorial content supported by audio-visual, animation, and simulation resources.

Quadrant II: Textual notes in PDF format, along with video demonstrations, interactive chat sessions, web links, open-source simulators, case studies, and role-play activities, shall be provided in accordance with the requirements of the respective course.

Quadrant III: Discussion and feedback forums and helpdesk-based doubt-clearing sessions shall be organized for each course unit, coordinated by the Programme/ Course Coordinator and conducted by the respective faculty members.

Quadrant IV: Self-assessment components, including MCQs, quizzes, assignments, unit-wise FAQs, and post-assessment discussion forums for clarification, shall be provided for each course unit.

S. No	Credit value of the course	No. of Weeks	No. of Interactive Sessions		Hours of Study Material		Self-Study hours including Assessment etc.	Total Hours of Study (based on 30 hours per credit)
			Synchronous Online Counselling/ Webinars/ Interactive Live Lectures (1 hour per week)	Discussion Forum/ asynchronous Mentoring (2 hours per week)	e-Tutorial in hours	e-Content hours		
1	2 credits	6 weeks	6 hours	12 hours	10	10	22	60
2	4 credits	12 weeks	12 hours	24 hours	20	20	44	120
3	6 credits	14 weeks	14 hours	28 hours	30	30	66	180
4	8 credits	16 weeks	16 hours	32 hours	40	40	88	240

Norms for Delivery of Courses in Online Mode

E. ASSESSMENTS AND EXAMINATIONS

- The assessment for programmes offered in the online mode shall comprise two components:

a. Formative Assessment (Continuous Internal Assessment) carrying a weightage of 30%

b. Summative Assessment (End Semester Examination) carrying a weightage of 70%

For project work the assessment pattern is as follows:

Review of Project Work		**Research work,Dissertation &Thesis**	
Component	**Marks**	**Component**	**Marks**
First Review	5	Presentation	15
Second Review	10	Content Originality	15
Third Review	15	Study/Model and Analysis Validity	15
		Findings & Conclusion	15
		Future Scope	10
Total	**30**		**70**

- End-Semester examinations in the online learning mode will be conducted using secure, technology-enabled online testing systems or through proctored examinations, ensuring transparency, credibility, and compliance with Commission guidelines.

- Appearing for semester-end theory examination for each course is mandatory and a student should secure a minimum of 50% marks for MBA programme in semester-end examination for the successful completion of the course.

- The components of continuous assessment for theory and practical courses shall be finalized in the first-class committee meeting.

- For the first attempt of the arrear theory examination, the internal assessment marks scored for a course during the first appearance shall be considered for grading along with the marks scored in the semester-end arrear examination. From the subsequent appearance onwards, full weightage shall be assigned to the marks scored in the semester-end examination to award grades and the internal assessment marks secured during the course of study shall not be considered.

The procedures followed for awarding marks and fixing grades for Online programmes such as MBA are the same as for programmes offered in the regular(conventional) mode.

F. PASSING, DECLARATION OF RESULTS AND GRADE SHEET

- All assessments for a course shall be made on an absolute marks basis. However, the Class Monitoring Committee without the student members shall meet within 5 days after the End Semester Examination and analyse the performance of students in all assessments of a course and award letter grades. The letter grades and the corresponding grade points for MBA are as follows:

PG Marks %	UG Marks %	GRADE	Grade Description	Grade Point
90-100	90-100	O	Outstanding	10
80-89	80-89	A+	Excellent	9
70-79	70-79	A	Very Good	8
60-69	60-69	B+	Good	7
50-59	50-59	B	Above Average	6
40-49	40-49	C	Average	5

*	35-39	P	Pass	4
<40	<35	F	Fail	0
		Ab	Absent	0
		Db	Debarred	0
* This grade is not applicable for PG Courses				

Credit point per course = Secured Grade Point x Course credit for all semesters

SGPA =

$$\frac{c1g1 + c2g2 + c3g3 + \ldots\ldots}{c1 + c2 + c3 + \ldots\ldots}$$

CGPA =

$$\frac{c1g1 + c2g2 + c3g3 + \ldots\ldots}{c1 + c2 + c3 + \ldots\ldots}$$

Marks

Maximum CIA (Continuous Internal Assessment)	**30**
Maximum ESE (End Semester Examinations)	**70**

- A student who earns a minimum of five grade points, declared to have successfully completed the course. Such a course cannot be repeated by the student for improvement of grade.

- The results, after awarding of grades, shall be signed by the Chairman of the Class Committee and declared by the Controller of Examinations.

- Within one week from the date of declaration of result, a student can apply for revaluation of his / her semester end theory examination answer script for more courses, on payment of prescribed fee to the Controller of Examinations.

- After results are declared, grade report shall be issued to each student, which contains the following details:

a. List of courses along with course code enrolled during the semester / arrear courses, if any;

b. Marks secured (CIA, ESE & Total);

c. Passing Minimum;

d. Grade Point Semester Wise Grade Point Average (GPA) of all courses enrolled from first semester onwards, if completed for the semester

e. Result

- GPA is the ratio of the sum of the products of the number of credits of courses registered and the grade points courses, taken for all the courses, to the sum of the number of credits of all the courses in the semester.

- The formula for the conversion of CGPA to the equivalent percentage of marks is as follows:

Grade Point Average (G.P.A.)

$$= \frac{\text{Sum of multiplication of grade points and the credits of the courses (Total Credit Points)}}{\text{Sum of the credits of the courses (passed) in a semester (No. of Credits)}}$$

*** G.P.A. and No. of Credits will not be displayed for Students who have not cleared all the courses.**

Percentage Equivalent of Marks = CGPA X 10

- For the purpose of classification, the CGPA shall be rounded to two decimal places. For the purpose of comparison of the performance of students and ranking, CGPA will be considered up to three decimal places.

G. POWER TO MODIFY THE REGULATION

Adamas University's Academic Council has the RIGHT and POWER TO MODIFY any of the above regulations from time to time as per the guidelines.

VII. **Requirement of the laboratory support and Library resources:**

Students registered in the Online programme and who desire to avail themselves of library facilities will be permitted to make use of the Exclusive Library earmarked for OL programmes in the University and also, they will be permitted to use the main University Library. Additional online resources are also provided via the Learning Management System, with access to eLibrary.

Courses that require Laboratory support shall be provided with online virtual lab and lab simulation tools and software, to allow students to practice accordingly.

VII. Requirement of the laboratory support and Library resources:

Students registered in the Online programme and who desire to avail themselves of library facilities will be permitted to make use of the Exclusive Library earmarked for OL programmes in the University and also, they will be permitted to use the main University Library. Additional online resources are also provided via the Learning Management System, with access to eLibrary.

Courses that require Laboratory support shall be provided with online virtual lab and lab simulation tools and software, to allow students to practice accordingly.

VIII. Cost estimate of the programme and the provisions:

The Finance Committee will set aside budgetary provisions towards Programme Development, Programme Delivery, and Programme Maintenance. Once the programmes are operational, fee receipts from the program may be used to cover the same, as per the guidance of the Governing Board. The cost estimate is given in Indian Rupees (INR) for launching online programmes such as MBA

1. Technology Infrastructure:	Total
Website Development:	300000
Learning Management System (LMS):	300000
Video Conferencing Tools:	75000
2. Content Creation:	0
Curriculum Development:	75000
Multimedia Production:	150000
Copyrights and Licensing:	300000
3. Faculty and Staff:	0
Instructional Designers:	3450000
Subject Matter Experts:	4200000
Technical Support:	450000
4. Marketing and Promotion:	0
Digital Marketing:	225000
Branding and Design:	150000
5. Administration and Operations:	0
Administrative Staff:	2850000
Legal and Regulatory Compliance:	300000
6. Infrastructure and Equipment:	0
Servers and Hosting:	300000
Computers and Devices:	450000
7. Miscellaneous Expenses:	0
Training and Development:	300000

Contingency Fund:	150000
Total	14025000

IX. Quality assurance mechanism and expected program outcomes

a. Review Mechanism for Programme

b. Course Benchmarking

c. Mechanism for Monitoring Effectiveness.

Review Mechanism for Programme :

The University has established a robust quality assurance framework to ensure continuous review and enhancement of academic programmes offered through the online mode. The Centre for Internal Quality Assurance (CIQA) plays a pivotal role in initiating and implementing quality-related measures across teaching, learning, research, and administrative processes.

The CIQA undertakes initiatives related to research promotion, campus development, adoption of ICT-enabled teaching practices, focused academic support for research scholars through workshops, and coordination of Academic and Administrative Audits of the University.

At the end of every academic year, the University conducts a comprehensive assessment of the curriculum, courses, and academic programmes through structured student feedback. The assessment covers key areas such as:

1. Reasons for selecting the course/programme
2. Availability and adequacy of departmental facilities
3. Quality and relevance of the syllabus

4. Effectiveness of internal assessment and evaluation processes
5. Quality of teaching, including regularity of classes, command over subject and language, student engagement, and timely completion of syllabus
6. Overall rating of the programme and the department

The feedback collected is analyzed and contributes to the academic quality radar prepared by the CIQA for continuous improvement.

Course Benchmarking:

To ensure parity and quality, online programmes are benchmarked against corresponding on-campus full-time programmes offered by the University. Students' learning outcomes, as reflected through examinations and continuous assessments, are periodically compared to ascertain academic equivalence and quality standards.

Mechanism for Monitoring Effectiveness:

As part of the Quality Assurance Mechanism for Online programmes, the University shall establish a dedicated Centre for Internal Quality Assurance (CIQA) exclusively for programmes offered in the online mode. The CIQA shall function in accordance with the Quality Assurance Guidelines prescribed under the UGC OL Regulations, covering aspects such as learning materials in multiple media, curriculum design, pedagogy, human resources, and learner support services.

The CIQA shall also conduct regular training and capacity-building programmes for teaching staff, administrative staff, and academic counsellors to enhance effectiveness in online programme delivery.

The University's Internal Quality Assurance Cell (IQAC) shall work in close coordination with the CIQA to develop and implement systematic feedback

mechanisms. A 360-degree feedback system involving students, faculty, counsellors, and administrative staff shall be adopted. The feedback received shall be analyzed, and appropriate corrective and enhancement measures shall be implemented on a continuous basis.

Further, after completion of the degree programme, alumni shall be periodically surveyed through structured email-based feedback and interviews to assess the impact of the programme on their professional growth and academic advancement.

The insights gathered shall be used to strengthen programme outcomes, align curriculum with industry standards, and ensure continuous quality enhancement.

4. ANNEXURE - DETAILED SYLLABI

OLMBAGM101	**Organizational Behaviour**	**L**	**T**	**P**	**C**
Version 1.0	**Contact Hours – 45**	**3**	**0**	**0**	**3**
Pre-requisites/Exposure	**Understanding of significance of human skills in the organizational setting**				
Co-requisites	**Understanding of the challenges of people management**				

Course Objectives:

- To develop a better understanding of individual behaviour dimensions that determine workplace interpretation and evaluation
- To cultivate among the students an understanding of human behaviour in groups

- To develop student's knowledge and skills in leadership, power, communication, negotiation and conflict management
- To help in understanding impact of politics, conflict and stress on organizational functioning
- To improve decision making abilities and resulting effectiveness of managers in a global work environment in the 21st Century

Course Outcomes:

On completion of this course, the students will be able to:

- CO1: recall fundamental theories and concepts of organizational behaviour, such as motivation, leadership, group dynamics, and organizational culture, to build a foundational understanding of human behaviour in organizations.
- CO2: Explain how individual and group behaviors influence organizational effectiveness, to understand the dynamics of employee interactions and their impact on organizational outcomes.
- CO3: Apply organizational behaviour theories to real-world business scenarios, to enhance leadership effectiveness, team collaboration, and organizational culture.
- CO4: Analyze workplace situations and behaviours, including conflict resolution, decision-making, and organizational change, to diagnose challenges and opportunities within an organization. CO5: Evaluate the effectiveness of organizational behaviour interventions, such as leadership styles, motivational techniques, and team-building activities, to improve organizational performance and employee satisfaction.

Course Description:

This course is intended to provide the student with cutting edge thinking on a variety of Organizational Behaviour and Management Issues. Conceptual frameworks, case discussions, and skill-oriented activities are applied to each topic. Topics include

communications, motivation, group dynamics, leadership, power, organizational culture and development etc. Class sessions and assignments are intended to help participants acquire the skills that managers need to improve organizational relationships and performance.

Course Content:

Unit I: Management and Organizational Behavior: What is Organizational Behaviour? Evolution of Organization Behaviour, Disciplines contributing to the growth of Organization Behaviour, Levels of Behavior at the workplace. [7L]

Unit II: Individual Behavior Dimensions in an Organization: Diversity, Equity, and Inclusion in Organizations, Job Attitudes, Emotions and Moods, Personality and Individual Differences, Perception and Individual Decision Making, Motivation Concepts, Motivation: From Concepts to Applications. [10L].

Unit III: The Group Behavior Dimensions in an Organization: Foundations of Group Behaviour, Understanding Work Teams, Communication, Leadership, Power and Politics, Conflict and negotiation, Foundations of Organization Structure. [10L]

Unit IV: The organization system: Organization culture, climate and change, Organization Structure, Stress and health in organizations, Innovation and human behaviour, Learning and Learning Organization, Organization Development.
[10L]

Unit V: Emerging areas of Organization Behaviour (Research focused):

Technology and data (Digital transformation and AI, Organizational Analytics, Knowledge Management), People and Culture (Diversity, Equity and Inclusion; Employee Wellbeing and Work Life Balance, Changing Employee Expectations), Organizational Citizenship Behaviour (OCB). [8L]

Text Books:

1. Robins, S.P., and Sanghi, S.: Organizational Behaviour, Ed. xi, Pearson-Education, New Delhi.
2. Luthans, F.: Organizational Behaviour, Ed. vii, PHI, New Delhi.
3. Prasad, L.M.: Organization Theory and Behaviour, HPH, New Delhi.
4. Aswathappa, K.: Organizational Behaviour, HPH, New Delhi.

Reference Books:

1. Sakaran, U.: Organizational Behaviour, TMH, N. Delhi.
2. Newstrom J. W., and Davis, K.: Organizational Behaviour: Human Behaviour at Work, Ed. v., Tata McGraw Hill, New Delhi.
3. Mullins, L. J.: Management and Organizational Behaviour, Pearson- Education, N. Delhi. 4. Bhattacharya D.K.: Organization Behaviour, OUP, New Delhi.
5. Robbins, Stephen P., and Mathew, Mary: Organization Theory: Structure, Design and Applications, Ed. iii, Pearson Education.

Project:

The class will be divided into groups consisting of 5 members in each. Each group will select a company of their choice in order to understand the people related issues in that particular company through interactions with their HR Department and functional managers. The objective of the project is to acquaint the students with the relevance of the concepts of Organizational Behaviour in the organizational setting. Students are required to submit their project reports just after mid-semester examination. Each group will present their work in the class such that all students have a clear idea of the behavioral issues of several

companies.

OLMBAGSE102	**Entrepreneurship Development**	**L**	**T**	**P**	**C**
Version 1.0	**Contact Hours - 45**	**3**	**0**	**0**	**3**
Pre-requisites/Exposure	**Basic understanding of business, innovation and marketing**				
Co-requisites	**--**				

Course Objectives:

- To expose students about entrepreneurship and its importance in every sector of economy since it opens up the door for enterprise creation in every sector of business.
- Skilling up youth is to encourage them to set up their own micro/small enterprises or engage themselves productively in larger enterprises.
- Creating an entrepreneurial eco-system essential in our country.
- Developing an entrepreneurship movement through its education.

Course Outcomes:

On completion of this course, the students will be able to:

- CO1. Identify the fundamentals idea of entrepreneurship.
- CO2. Recognize the importance of having strong entrepreneurial characteristics.
- CO3. Develop business idea generation and converting the idea into a business model.
- CO4. Explain role of government agencies that renders support in terms of policies, assistances etc. CO5. Illustrate the sustenance and growth of the enterprises by start-up entrepreneurs.

Course Description:

Entrepreneurship is generally understood to be the practice of starting new business organizations in response to perceived opportunities. It results in establishment of small one-person businesses as also large organizations capable of creating many job opportunities. Entrepreneurship has been identified as one of the major trends shaping business, economy and even society. The modern study of entrepreneurship owes a lot to the pioneering efforts of Joseph Schumpeter and other economists. Similarly, Frank Wright, Peter Drucker, and many others have successfully contributed to the growth of entrepreneurship theory, practice and research. In recent times, entrepreneurship and entrepreneurs have received a lot of attention from academicians, writers, media, and general public. The achievements and contributions of entrepreneurs have been acknowledged by society. Many entrepreneurs are honoured and awarded for their achievements nationally as well as internationally.

Course Content:

Module 1: 10[L]

Introduction - Understanding the meaning of Entrepreneurial ship - Characteristics of an Entrepreneur - Classification of the Entrepreneurs – MSME Classification in India Entrepreneurial Scene in India - Factors influencing Entrepreneurship.

Module II 5[L]

Early Career Dilemmas of an Entrepreneur, The Entrepreneur's Role, Task and personality A typology of Entrepreneurs: Defining Survival and success, Entrepreneurship as a Style of Management

Module III 10[L]

Entrepreneurial growth - Role played by government and non-government agencies - EDP's, WBIDC, SIDBI, IDBI, IFCI. Rural Entrepreneurs - Small scale entrepreneurs and Export Entrepreneurs.

Module IV 5[L]

Business plan, Business idea generation Techniques - Identification of Business Opportunities - Marketing Feasibility - Financial Feasibility - Technical - Legal - Managerial and Location Feasibility.

Module V 5[L]

Project Appraisal - Methods - Techniques - Preparation of Business Plan - Content of a Business Plan - Project Report.

Reference Books:

1. Vasant Desai - Dynamics of Entrepreneurial Development and Management. HPH (2019) 2. Khanna - Entrepreneurial Development. S. CHAND (2018)

3. Rajeev Roy- Entrepreneurship, Oxford University Press

OLMBAGF103	**Managerial Economics**	**L**	**T**	**P**	**C**
Version 1.1	**Contact Hours - 45**	**3**	**0**	**0**	**3**
Pre-requisites/Exposure	**Exposure to Basic Economic Theory at Undergraduate Level**				
Co-requisites	**Mathematics: Basic Calculus**				

Course Objectives:

Managers are faced with constraints, both at micro level and at macro level. Faced with these constraints they need to optimally use the resources and find solution to fulfil the goals of a business organization, most imperatively maximizing the profits. Economic theory serves as a guiding force to optimize and seek scientific solutions. This course aims to introduce the economic theory relevant for managerial decision making in a problem-solving perspective. By the end of this course students should be familiar with the basic tools of managerial economics and be able to apply them to find optimal solutions. A primary purpose of the course is to develop constructs useful for other courses and make use of content taught in other courses[1].

Course Outcomes:

On completion of the course, it is expected that students will be able to:

- CO1: Explain fundamental economic concepts such as demand, supply, elasticity, and market structures; to understand how economic principles influence business decision-making.
- CO2: Apply marginal analysis, pricing strategies, and cost-benefit analysis to managerial decision-making, to solve business problems and optimize resource allocation.

- CO3: Analyze market trends, economic data, and external factors, such as inflation and government policies, to assess their impact on business strategies and operations.
- CO4: Evaluate the impact of global economic forces—such as trade dynamics, exchange rates, and international regulations—on managerial decision-making and competitive strategy in diverse market environments
- CO5: Integrate economic reasoning with ethical and sustainability considerations to formulate responsible business strategies that balance profitability with long-term societal impact.

Course Contents:

Unit-1: Introduction

The Central Concepts of Economics, Scarcity & Efficiency, Production Possibility Frontier, Concept of Opportunity Costs, Modern Mixed Economy, Basic Elements of Demand & Supply-Demand & Supply Schedule, Equilibrium of Demand & Supply

Unit-2: Microeconomics: Supply, Demand and Product Markets

Price Elasticity of Demand and Supply, Demand & Consumer Behavior, Production & Business Organization, Factors of Production, Theory of Production and Costs,

Unit 3 - Market Structure- Perfect Competition, Oligopoly and Monopoly, Duopoly, Monopolistic competition

Unit-4: Macroeconomics: Economic Growth & Business Cycles

Overview of Macroeconomics, Measuring Economic Activity, Business Cycles and Aggregate Demand

Unit-5: Unemployment, Inflation, Concept of Money and Economic Policy, Measuring

Unemployment, Impact of Unemployment, Phillips Curve, Dilemmas of Anti-Inflation Policy, Concept of Money – Fischer's money **multiplier**

Text and Reference:

Truett L.J and Truett B Dale, 2008. "Managerial Economics: Analysis, problems, cases", eight editions. Wiley India.

Sikdar Soumyen (2009). "Principles of Macroeconomics" Oxford University Press Reference Readings:

Salvatore. D Adapted by Ravikesh Srivastava, 2008. "Managerial Economics: Principles and worldwide Application", Sixth edition, Oxford University Press

Robert S. Pindyck, Daniel L. Rubinfeld and Prem L. Mehta, 2008, "Microeconomics", Sixth edition, Pearson Education.

Edward T. Dowling, 2001." Introduction to Mathematical Economics", third edition, Schaum's outline series, Tata McGraw Hill.

Hirschey Mark 2007. "Economics for Managers", latest Edition, Thomson

Thomas and Maurice 2008. "Managerial economics: Concepts and Applications". Tata McGraw-Hill Dornbusch, Fischer and Startz. 2009." Macroeconomics" Tenth edition, McGraw-Hill Education Economic Times / Business Standard; Economic and Political Weekly; Economic Survey

OLMBAGM104	**Financial Accounting for Managers**	**L**	**T**	**P**	**C**
Version 1.0	**Contact Hours – 45**	**3**	**0**	**0**	**3**
Pre-requisites/Exposure	**Basic Knowledge of Business Functions**				
Co-requisites	**--**				

Course Objectives:

- To make student understood the nature and role of the four principal financial statements (i.e., the Income Statement, the Statement of Financial Position, the Statement of Cash Flows, and the Statement of Changes in Equity)
- To develop an awareness and understanding of the accounting process and fundamental accounting principles
- To build the ability to read, interpret and analyse financial statements; combine financial analysis with other information to assess the financial performance and position of a company;

Course Outcomes:

On completion of this course, the students will be able to:

- CO1: Identify key accounting concepts and principles, such as double-entry bookkeeping, accrual accounting, and the accounting equation, to understand the basics of financial accounting.
- CO2: Explain the structure and purpose of financial statements, including the income statement, balance sheet, and cash flow statement, to interpret the financial health of an organization.
- CO3: Analyze financial statements using ratios, trends, and comparative data, to evaluate organizational performance and make informed management decisions.

- CO4: Evaluate financial data for internal control, budgeting, and forecasting purposes, to ensure financial accuracy and strategic planning.
- CO5: Design financial reports and budgets that align with organizational goals, to support effective managerial decision-making and resource allocation.

Course Description:

Participants in this course will develop the essential ability of all managers, to use complex accounting information as a platform for decision-making and analytics. As the course unfolds, participants will build an increasingly sophisticated level of understanding of the language of accounting and its key concepts. In addition, the course develops skills in interpreting earnings statements, balance sheets, and cash flow reports. This ability to analyze financial statements will enable participants to deal more effectively with strategic options for their businesses or business units. Strong foundations in financial analysis, and interpreting financial statements also managerial analysis and budgetary control. From this second phase of the course students will take away highly relevant skills in areas such as budgeting, product and service costing and short-run decision making. Such skills, ability and knowledge will enable participants to more effectively identify profitable business opportunities and to contribute significantly to better management in organizations.

Course Content:

Module -1 6[L]

Introduction to Financial Statements: Forms of Business Organization – Users of Financial Information – Business Activities – Financing, Investing, operating – Income Statement, Retained Earnings Statement, Balance Sheet, Statement of Cash Flows, Interrelationships of Statements,
Elements of annual Report – Assumptions and Principles in Financial Reporting.

Module -2 9[L] A Further Look at Financial Statements: Materiality and Conservatism - Financial Statements Revisited – The Income Statement, The statement of Stockholder's Equity, The Classified Balance Sheet – Currents Assets, Long Term Investment, Plant, Property, Equipment, Intangible Assets, Current Liabilities, Long Term Liabilities, Stockholder's Equity, Using a Classified Balance Sheet - The Statement of Cash Flows. Understanding GAAP of Europe, USA and India (US GAAP, IFRS, Ind AS).

Module -3 7[L] Financial Analysis – The Big Picture: Earning Power and Irregular Items – Discontinued Operations, Extraordinary Items, Changes in Accounting Principles, Comprehensive Income – Comparative Analysis – Ratio Analysis

Module -4 11[L] Reporting and Analyzing Long Term Assets: Determining the Cost of Plant Assets – Land, Land Improvements, Buildings, Equipment – Accounting for Plant Assets – Depreciation, Amortization, Expenditure during Useful Life, Impairments, Plant Asset Disposals – Analyzing Plant Assets – Average Useful Life, Average age of Plant Assets, Asset turnover Ratio – Intangible Assets – types – Accounting for intangible Assets – Financial Statement presentation of Long Term Assets. Amortization of prepaid expenses

Module -5 12[L] Statement of Cash Flows and Fund Flow: Purpose – Format – Classification of Cash Flows – Usefulness – Preparing the Statement of Cash Flow – Indirect Method – Direct Method – Using Cash Flows to Evaluate a Company. Preparation of budgets, comparing budgets and actuals and thus interpreting financial performance, variance analysis, steps for effective budgetary control

Reference Books

1. Accounting Principles by Weygandt, Kieso and Kimmel, Wiley
2. Accounting: Texts and Cases by Robert Anthony, David Hawkins Kenneth A. Merchant, Mc Graw Hills
3. Accounting for Management- Maheshwari & Maheswari, Vikas Publishing House 4. Financial

Accounting of Management- Ambrish Gupta, Pearson

OLMBAGM105	**Marketing Management**	**L**	**T**	**P**	**C**
Version 1.0	**Contact Hours - 45**	**3**	**0**	**0**	**3**
Pre-requisites/Exposure	**Basic knowledge of business and marketing is useful**				
Co-requisites	--				

Course Objectives:

- To understand the basic concepts of marketing management
- To understand the marketing environment
- To learn about marketing process for different types of products and services
- To understand the tools used by marketing managers in decision making

Course Outcomes:

At the end of the course, students will be able to:

- CO1: Understand the fundamental marketing concepts such as the marketing mix, segmentation, targeting, and positioning, to build a foundational understanding of marketing management.
- CO2: Explain how consumer behavior, market research, and competitive analysis influence marketing strategies, to develop a customer-centric marketing approach.
- CO3: Apply marketing management techniques, such as developing value propositions and pricing strategies, to solve real-world marketing challenges and drive business growth.

- CO4. Analyze marketing data and competitive environments, to assess the effectiveness of marketing strategies and recommend improvements.
- CO5: Evaluate different pricing, promotion, and distribution strategies, to determine their impact on brand positioning and profitability.

Course Description:

Marketing management continues to reflect the changes in the marketing discipline over the past five decades. Companies now sell products and services through a variety of direct and indirect channels. Mass advertising is not nearly as effective as it was, so marketers are exploring new forms of communication, such as experiential, entertainment, and viral marketing. Customers are telling companies what types of product or services they want and when, where, and how they want to buy them. They are increasingly reporting to other customers what they think of specific companies and products- using email, blogs, podcasts, and other digital media to do so. As a result, marketers have shifted gears from managing product portfolios to managing customer portfolios, compiling databases on individual customers so they can understand them better and construct customized offerings and messages. Marketing management course enables a student to understand the fundamentals of marketing concept and the role marketing plays in business. This course enables a student to understand the 'Marketing mix' elements and the strategies and principles underlying the modern marketing practices. Students should be able to demonstrate their comprehension of marketing concepts and knowledge by applying those in their exams, case study discussions, presentations and projects. The assignments/projects would enable students to apply the marketing concepts and marketing mix elements practically and illustrate those through a written report and presentation. The course methodology encourages students to explore for themselves the role of a marketing manager and the boundaries of marketing. Classroom activities include lecture sessions, case study

discussion to encourage students to get involved, absorb and assimilate inputs. These activities will also be supplemented by group discussions, peer learning, live projects, and analysis of video cases.

Course Content:

Unit-1: 8[L]

Introduction to Marketing: Definition of Marketing, Marketplace and Customer Needs, Customer- Driven Marketing Strategy, Marketing Myopia, Marketing Plan, Building Customer Relationships Marketing, Challenges for 21st century. Understanding the impact of Macro and Micro environment on Marketing, and Global Marketing environment, Concept of Green Marketing

Unit-II: 8[L]

Consumer Markets and Consumer Buyer Behavior: Model of Consumer Behaviour, Factors Affecting Consumer Behaviour, Types of Buying Behaviour, Buyer Decision Process

Business Buying Behaviour (B2B/B2B2C), Quotation management /Bid management

Unit-III: 6[L]

Customer-Driven Marketing Strategy: Market Segmentation and Targeting, Differentiation and Positioning — Frame of Reference, Points of Parity and Difference, Mass Customization

Products, Services and Brands: Product, Service and Brand decisions, Product Life Cycle Strategies Shortened PLC: New Product Development

Unit IV: 8[L]

Pricing Decisions: Concept of Price, Factors to Consider When Setting Prices, New Product

Pricing Strategies, Product Mix Pricing Strategies, Price Adjustment Strategies, Price Changes, Ease of Price and Product Comparisons because of Technology, Yield Pricing, Dynamic Nature of Pricing. Revenue generation **Communications**: The Promotion Mix, Communication Process, Steps in Developing Marketing Communication, Promotion Budget.

Unit V: 7[L]

Channel Decisions- Distribution, Retailing & Wholesaling: Marketing Channels - Nature, Importance and Value Delivery, Channel Organization, Channel Design and Channel Conflict Decisions, Marketing Logistics and Supply Chain Management, Wholesaling, Retailing, Disintermediation, Distribution (primary, Secondary, Tertiary), D2C distribution Role of Distribution in the Digital Era, E-tailing and its Advantages, and Integrated Marketing.

Reference Books:

1. Kotler, P., Keller, K., Koshy, L., & Jha, M. (2019). *Marketing management: a south Asian perspective* (15th ed.). New Delhi: Pearson.
2. Etzel, M. J., Bruce, J., W., Stanton, W. J., & Pandit, A. (2018). *Marketing* (14th ed.). New Delhi: Tata McGraw-Hill.
3. Perrault. W.D (Jr.), Cannon, J.P., & McCarthy, E.J. (2019). *Basic Marketing.* New Delhi: Tata McGraw-Hill
4. Ramaswamy, V. S., & Namakumari, S. (2018). *Marketing management: global perspective Indian*

OLMBAGM106	**Quantitative Techniques for Management**	**L**	**T**	**P**	**C**
Version 1.0	**Contact Hours - 45**	**3**	**0**	**0**	**3**
Pre-requisites/Exposure	**Business Mathematics & Business Statistics, Bridge Course on this**				
Co-requisites	**--**				

Course objectives:

- To develop knowledge about the principles of probability theory and different types of random variables
- To help the students to learn various techniques of statistical inference
- To provide the basic concepts of Linear programming and Integer programming

Course Outcomes

On completion of this course, the students will be able to:

- CO1: Recall descriptive statistics and principles of probability
- CO2: Apply probability theory to a variety of problems
- CO3: Analyse a given data set using different statistical tools
- CO4: Apply Linear programming and Integer programming techniques for modelling and solving real-life decision-making problems
- CO5: Interpret the results of quantitative analyses to support strategic decision-making and communicate insights effectively in managerial contexts

Course Description:

The course is designed to make the students familiar with the basic probabilistic, statistical, and linear programming techniques. The focus of this course is to enable the students to apply

relevant quantitative tools in business decision making. All the lectures will be devoted on discussions of **basic** and advanced topics, focusing on practical implementation of knowledge. Classes will be conducted by lecture as well as power point presentation. The tutorials will familiarize the students with practical problem-solving techniques led by the course coordinator. Students will strongly grab the basic concepts of the subject via exercise and discussions with the coordinator.

Course Structure:

Unit-1: Introduction to Quantitative Techniques Introduction to Data Analysis, Data Types, Measurement Scale

Unit-2: Measures of Central Tendency Arithmetic Mean, Median, Mode, Business Applications of Central Tendency

Unit-3: Measures of Dispersion & Correlation Concept of Dispersion, Absolute and Relative Measures of Dispersion, Skewness & Kurtosis, to define levels of

Unit-4: Theory of Probability Probability Basics, (Addition, multiplication theorem, conditional probability) Axiomatic Theory, Business Applications of Probability, Concept of Probability Distributions, Normal Distribution and its applications – basic probability. Major emphasis on normal distribution

Unit-5 Introduction to Predictive Analytics Predictive Analytics Concept, Dependent and Independent Variables, Linear Regression Concept, Estimation of Model Parameters, Goodness of Fit Measures, Correlation

Reference Books:

1. Black, K. (2008). Business statistics for contemporary decision making (5thed.). New Delhi: Wiley India.
2. Taha, H. A. (2007). Operations Research: An Introduction (8thed.). Delhi: Pearson Education. 3. Gupta, S. P., & Gupta, M. P. (2005). Business statistics. Delhi: Sultan Chand & Sons. Reference Books:

1. Spiegel, M. R., Schiller, J., & Srinivasan, R. A. (2004) Probability and statistics (2nded.). New Delhi: Tata McGraw Hill.
2. Levin, R. I., & Rubin, D. S. (1999). Statistics for management (7thed.). New Delhi: Prentice Hall of India.
3. Webster, A. (2006). Applied statistics for business and economics (3rded.). New Delhi: McGraw Hill.

OLMBAGSE107	**Introduction to Data Analytics**	**L**	**T**	**P**	**C**
Version	**Contact Hours - 45**	**2**	**0**	**2**	**3**
Prerequisites/Exposure	**PG**				
Co-requisites	**Basic Quantitative Aptitude, Basic Computer Literacy**				

Course Objectives:

- To understand various data sources and data manipulation techniques
- To obtain functional knowledge of spreadsheet to do data analysis
- To clean, transform and analyse data from various business domains and arrive at actionable insights
- To present findings of analysis through various charts and diagrams

Course Outcome:

- CO1: Identify key concepts and tools in data analytics, such as data collection, cleaning, and visualization techniques, to understand the foundational elements of data analytics.
- CO2: Explain how descriptive, predictive, and prescriptive analytics can be used to inform business decisions, to gain insights into data-driven decision-making.
- CO3: Apply data analysis techniques using tools like Excel, R, or Python, to analyze business data and generate actionable insights.
- CO4: Analyze business datasets to identify trends, patterns, and correlations, to support data-driven strategies and improve decision-making processes.
- CO5: Interpret and communicate analytical findings through dashboards, reports, and data storytelling techniques, to support strategic decision-making and stakeholder engagement

Course Structure:

Unit I: Introduction to Data Analytics- 10[L]

Data Types, Data Structures, Overview of various Statistical Modelling Techniques, Basic Statistics- Measures of Central Tendency, Dispersion, Correlation

Unit II: Excel Basics- 10[L] LookUp Functions, Pivot Tables, Numeric & Text Functions, Date Functions, Conditional Functions

Unit III: Data Analysis using Spreadsheet- 10[L] Solving Business Cases across different business domains

Unit IV: Visualization & Charts- 8[L] Presenting Data using charts/diagrams in MS Excel

Unit V: Building Effective Presentation through PowerPoint- 7[L] Overview of PowerPoint, Building PowerPoint Presentations- Dos and Donts

Suggested Readings:

· Statistics for Management- Levin, David S. Rubin

· Microsoft Excel 2013- Data Analysis & Business Modelling

· Microsoft PowerPoint 2013- Step by Step

OLMBAGF108	**Business Communication**	**L**	**T**	**P**	**C**
Version 1.2	**Contact Hours – 45**	**3**	**0**	**0**	**3**
Pre-requisites/Exposure	**Understanding of significance of language**				
Co-requisites					

Course Objectives:

- To enable students to understand the basic principle of communication including the flow of communication, verbal as well as non- verbal in context of the organization.
- To enable describe the various ways of employment communication as well as develop the understanding and skill of presentation
- To provide to the students the basic understanding of the verbal and non - verbal communication so that they understand the different aspects of spoken and written business communication.
- To understand and apply basic principles of critical thinking, problem solving, and technical proficiency in the development of exposition and argument

Course Outcomes:

On completion of this course, the students will be able to:

- CO1: Explain the core principles of business communication, including verbal, non-verbal, and written formats, to develop effective communication strategies.
- CO2: Apply business communication techniques in professional settings, such as presentations, meetings, and negotiations, to convey information clearly and persuasively.
- CO3: Analyze various communication models and situations in business contexts, to identify barriers to effective communication and propose solutions.
- CO4: Design communication plans tailored to specific business scenarios, incorporating feedback and utilizing appropriate channels to achieve strategic goals.
- CO5**:** Evaluate the effectiveness of business communication practices by using feedback mechanisms and communication analytics, to enhance clarity, audience engagement, and organizational impact.

Course Description:

Communication skill in a manager is one of the important skills, which a manager must possess to perform his/her role(s) effectively in an organization. Since he/she deals with employees, and with customers outside the organization, it is important that in an organization he should be well equipped in terms of different aspects of business communication. The course therefore covers all constituents, which will make a manager's job easy to handle.

Classroom activities involving lectures, discussions and case studies analysis (topped up with role-play) will be designed to encourage students to actually get involved, absorb and assimilate inputs. These activities will also be supplemented by group discussions, group presentations, cooperative group solving problems, analysis of video cases and debates. Class participation is a fundamental aspect of this course. Students will be encouraged to actively take part in all group activities and to give an oral group presentation. Students will be expected to interact with media resources, such as, web sites, videos, DVDs, and newspapers etc.

Course Content:

UNIT 1- [5L]

Conceptual Issues in Communication, Principles of Communication, Process of Communication, Communication Networks in an Organization, Verbal and Nonverbal Communication.

UNIT II [8L]

Barriers and Aids to Communication, The 7 C's and the 4 S's of Communication, Talk Tactics: Private and Public Speaking. Critical Reasoning : Theory and Caselets. The Framing of Arguments to Persuade, Convince and Negotiate. Principles of Deductive and Inductive Principles in understanding Assumptions. Drawing Conclusions. Case Study Analysis in terms of Business and Current Affairs.

UNIT III [8L]

Listening Process, Difference between Listening and Hearing. Deterrents to the Listening Process, The Positive Connotations of Good Listening, Case Study Analysis, Non-Verbal Communication, Non-Verbal Signifiers and Communication, Body Language and Global Business Etiquette, Cross Cultural Communication, Case Study and Dramatic Practical on the above.

UNIT I V [8L]

Written Communication, The 7 Cs of Written Communication, The First Draft and the Craft of Editing a write up. Memos, Letters, Emails, Net Etiquette and other Business Correspondence. Presentations: Preparing it and making an effective delivery. Practical Exercises.

Negotiating Skills for Business. Telephone Culture and Video Conferencing. Group Discussion: Basics and Practice, Personal Interview: C.V. Format. Frequently Asked Questions and Mock Interviews.

OLMBAGM109	**Human Resource Management**	**L**	**T**	**P**	**C**
Version 1.0	**Contact Hours - 45**	**3**	**0**	**0**	**3**
Pre-requisites/Exposure	**Graduation level Knowledge**				
Co-requisites	**--**				

Course Objectives:

The objective of the course is to educate the student such that he/she understands:

- To help the students to understand the role of HRM in effective business administration and how HRM can be used as a tool to execute strategies.
- To enable the students in order to analyze the elements such as the environment surrounding each company and their vision, values and strategies; how these elements relate to the various parts of HRM, such as HR policy, organizational structure, HR systems (recruitment, placement, evaluation, compensation and development) and organizational culture.

- To help the learners to look at numerous problems of HRM and their causes, and what action plans should be implemented in order to solve these problems.
- To help the students to gather the in-depth knowledge of human resource management in modern organizations.
- To make the students familiar with the new HRM practices and processes.

Course Outcome:

On completion of this course the students will be able to:

- CO1: Describe the key concepts and functions of Human Resource Management, including recruitment, selection, training, and performance appraisal, to understand the role of HRM
- CO2: Apply HRM principles in areas such as workforce planning, talent acquisition, and employee development, to address organizational challenges and enhance productivity.
- CO3: Analyze HR policies and practices in relation to labor laws, organizational culture, and employee behavior, to assess their impact on organizational effectiveness.
- CO4: Evaluate the effectiveness of HR strategies and interventions, such as training programs, compensation systems, and performance management, to improve employee engagement and organizational performance.
- CO5: Design strategic HR initiatives using human capital analytics, diversity and inclusion frameworks, and change management principles, to align workforce capabilities with long-term organizational goals

Course Description:

As Human Resource Management links people-related activities to business strategy, this course develops a critical understanding of the role and functions of the various human resource activities in an organization by providing students with a comprehensive review of key HRM concepts, techniques and issues such as job analysis and design, recruitment and selection, evaluation, performance management,

occupational health and safety, as well as the strategic contribution of HRM to organizational performance and evaluating HRM effectiveness. Working with contemporary case studies, students not only engage in collaborative and individual work processes but use communication and discourse characteristic of the HRM context and environment. At the end of the course, each student should be able to know, comprehend, apply, analyze and evaluate the HR issues in the organizations to facilitate the development of better understanding of human resources issues as they relate to other managerial functions, HRM practices, and the ability of managers and the organization to achieve prescribed goal.

Course Contents:

Unit-I: **The human resource environment:** Managing Human Resources, Trends in Human Resource Management, Providing Equal Employment Opportunity and a Safe Workplace, Analyzing Work and Designing Jobs. [**8 L**]

Unit II: Acquiring, training and developing human resources: Objective, Process of HRP. Supply and Demand Forecasting Techniques, Manpower Inventory, Career Planning & Development, Succession Planning, Personnel Policy, Rightsizing, Restructuring, Human Resource Information System (HRIS), Strategic Planning, Job Analysis, Case study, Tools for HRP, Process, Sources, Methods of selection, Interviewing Methods, Skills and Errors. [8 L]

Unit III

Assessing and improving performance: Assessment and Competency Development. Purpose, Methods, Appraisal Instruments, 360degree Appraisal, HR Score Card, Errors in Appraisal, Potential Appraisal, Training Process and Methods, Training and Non-Training, Training Process; Designing, Implementation and Evaluation of Training Programmes, Induction Training. Management Development Programme, Case Study. [14 L]

Unit IV

Compensation and Reward Management: Concepts, Components; Concepts of Wages, System of Wage Payment, job evaluation, wage/ salary fixation, incentives/formulating incentives plan, bonus, ESOPs, Fringe Benefits, Retirement Benefits. Compensation Plans. [8 L]

Unit V:

Contemporary HR practices: Introduction to HR analytics, Introduction to Strategic HR, Introduction to International HR, and Technology enabled HR, Sustainable HR. [7 L]

Suggested Reading

Text Books

T1: K Aswathappa, Human Resource and Personnel Management, Tata McGraw-Hill Education, 2017. T2: Gary Dessler, "Human Resource Management", Seventh Edition, Prentice-Hall of India T3: VSP Rao, Human Resource Management: Text and cases, First edition, Excel Books T4: Bennison M & J Casson: The Manpower Planning Handbook, McGraw Hill

Reference Books

R1: Walker J W: Human Resource Planning, MGH

R2: William B. Werther Jr. and Keith Davis "Human Resource Management". New Jersey: McGraw Hill.

R3: Martin, J. (2010). Key concepts in human resource management: New Delhi: Sage Key Concepts Series. R4: Mello, J. A. (2010). Strategic Human Resource Management (3rd ed.). India: Cengage learning. R5: Sangvi Seema - Human Resource Management: Excel Books

R6: Dessler, G. (2008). Human resource management (11th ed.). New

Delhi: Pearson Prentice Hall

OLMBAGM201	**Operations Management**	**L**	**T**	**P**	**C**
Version 1.1	**Contact Hours - 45**	**3**	**0**	**0**	**3**
Pre-requisites/Exposure	**Understanding Supply Chain and Logistics**				
Co-requisites	**--**				

Course Objectives:

- To provide knowledge of Production to make students understand the application of production activity in corporate.
- Students should be able to gain knowledge of the basics and current trends and applications of Production management, Layout, work study etc.

Course Outcomes:

At the end of the course, the student will be able to:

- CO1: Explain key concepts in operations management, such as process design, capacity planning, supply chain management, and quality control, to understand the role of operations in business success.
- CO2: Apply operations management techniques, such as lean management, inventory control, and process improvement, to enhance operational efficiency and productivity.
- CO3: Analyze operational challenges and bottlenecks using tools like Six Sigma, process mapping, and queuing theory, to identify areas for process optimization.
- CO4: Evaluate the effectiveness of different operations strategies, such as just-in-time (JIT), total quality management (TQM), and outsourcing, to recommend strategies that align with organizational goals.
- CO5: Design and assess logistics networks and distribution strategies using data-driven

tools and technologies, to optimize supply chain performance and responsiveness in dynamic business environments

Course Description:
The course introduces the student to the concepts of Operations management and includes productivity, production planning and control, work and motion study, plant layouts, capacity planning, among others. It also covers the areas of material management, material handling, inventory, planning, inventory management, forecasting, distribution planning, materials requirements planning etc. It also exposes the students to the concepts of quality assurance and quality control.

Course Structure:

Module 1

Introduction to Operations Management:10[L]

Definition, need, responsibilities, key decisions of Operation Manager. Production vs Operations Management. Operations as a key functional area in an organization. type of processes- job shop, batch, mass and continuous, product- process design Matrix

Production Management, Productivity, Capital Productivity, Labour Productivity, Personnel Productivity, Training. Operations Management and Strategy, Tools for Implementation of Operations, Industry Best Practices.

Module II

Work Study and Motion Study and Plant Layout 15[L]

Work Study; Motion Study; Work Measurement; Work Sampling; Work Environment.

Relationship between Time & Motion Study to work study, Facility or Layout Planning and Analysis: Introduction, Objectives of Layout, Classification of Facilities, Basis for Types of Layouts, Why Layout decisions are important, Nature of layout problems, Redesigning of a layout, Manufacturing facility layouts, Types of Layouts, Layout Planning, Evaluating Plant Layouts, Assembly Line Balancing

Module III 10[L]

Material Management

Material Management-An overview of Material Management; Material Planning; and

Inventory Control Material Requirement Planning, Material

Handling-Symptom of material handling-objectives and principles of

material handling-types of material handling equipment Module

Module IVQuality Assurance 10[L]

Quality Assurance-Acceptance Sampling; Statistical Process Control; Total Quality Management; Maintenance Management, Towards TQM – ISO 9000 as a Platform – Working with Intranet, Total Productive Maintenance (TPM), Kaizen, JIT

Text Books:

1. P. Rama Murthy, Production and Operations Management, New Age International

2. L C Jhamb, Production & Operations Management, Everest Publication

3. Young, Scott T, Essentials of Operations Management. Thousand Oaks, CA: Sage Publications

4. William J. Stevenson, Operations Management, Eighth Edition, Irwin / McGrawHill, Chase – Operations Management

OLMBAGM202	**Management Science**	**L**	**T**	**P**	**C**
Version 1.0	**Contact Hours -**	3	0	0	3
Pre-requisites/Exposure					
Co-requisites	--				

Course Description:

This course is designed to introduce students to the fundamental principles of management and its vital role in organizational success. It covers the evolution of management thought, from scientific management to modern contingency approaches, and explores the essential roles and skills required of effective managers. The curriculum also emphasizes the importance of business ethics and Corporate Social Responsibility (CSR), preparing students to handle ethical dilemmas in a professional environment.

In addition to theoretical foundations, the course focuses on the practical application of key management functions: planning, organizing, and controlling. Students will learn about strategic decision-making, organizational structures, and the dynamics of delegation and decentralization. The course also examines human behavior in organizations through motivation theories and leadership concepts, while providing tools to design effective control systems that ensure organizational goals are met efficiently.

Course Objectives:

- To understand the nature, scope, and evolution of management thought and ethical practices.
- To analyze the processes of planning, forecasting, and strategic decision-making in business.
- To examine organizational structures, delegation, and motivation theories to ensure effective staffing and coordination.
- To understand the principles of control systems and their role in maintaining organizational efficiency.

Course Outcomes:

On completion of the course, the students will be able to:

- Recall and define key management concepts, theories, and terminology.
- Explain the purpose and significance of management in organizational success.
- Apply management principles and techniques to solve real-world business problems.
- Analyze case studies or scenarios to identify and propose solutions to management issues.
- Evaluate the effectiveness and efficiency of management practices in achieving organizational goals.
- Design and develop management strategies to address specific organizational challenges.

Syllabus

UNIT I: INTRODUCTION

Definition, nature, scope of management, Managerial roles and skills, ethics, ethical dilemma, Corporate Social Responsibility: concept, need, tools and strategies. Evolution of management thought and Management thinkers. Scientific Management, General administrative theories, Behavioral approach, Systems approach, Contingency approach.

UNIT II: PLANNING & DECISION MAKING

Types of plans and process of planning, business forecasting. Concept, benefits, limitations and process of Managing by Objectives. Strategic management: process and major kinds of strategies. Decision-Making: steps and approaches, Decision Making in various situations, decision tree.

UNIT III: ORGANIZING

Structure and process of organization, Line & Staff concept; Authority & power: Delegation: concept, Span of Management. Decentralization vs. centralization: concept, reasons, types and advantages vs. disadvantages of decentralization. Coordination: Concept, importance, difficulties and techniques to ensure effective coordination. Concept of staffing. Motivation concept and theories – Maslow, Herzberg, McClelland, Vrooms' Expectancy.

UNIT IV: CONTROL

Meaning, objectives, nature, Characteristics and process of controlling, kinds of control system, pre-requisites and features of effective control system.

Text Books

1. Koontz, Harold and Weihrich, Heinz (2020). Essentials of Management: An International, Innovation and Leadership Perspective, 11th edition; New Delhi: McGraw Hill Education. 2. Tripathi, P. C., & Reddy, P. N., "Principles of Management", Tata McGraw Hill. 3. Stoner, J. A. F., Freeman, R. E., & Gilbert, D. R., "Management", Pearson Education.

References

- Robbins, Stephen P, Coulter Mary, Fernandez Agna (2019). Management. 16th edition. Pearson Education.
- Drucker, P. F., "The Practice of Management", Harper Business.
- Prasad, L. M., "Principles and Practice of Management", Sultan Chand & Sons.
- Griffin, R. W., "Management: Principles and Practices", Cengage Learning.

OLMBAGM203	**Financial Management**	**L**	**T**	**P**	**C**
Version	**Contact Hours - 45**	**3**	**0**	**0**	**3**
Prerequisites/Exposure	**Understanding basic financial terms**				
Co-requisites	**--**				

Course objectives:

- Provide an in-depth view of the process in financial management of the firm
- Develop knowledge on the allocation, management and funding of financial resources.
- Improving students' understanding of the time value of money concept and the role of a financial manager in the current competitive business scenario.
- Enhancing student's ability in dealing short-term dealing with day-to-day working capital decision; and also longer-term dealing, which involves major capital investment decisions and raising long-term finance

Course Outcomes:

On completion of this course, the students will be able to:

- CO1: Explain the fundamental principles of financial management, including time value of money, risk-return tradeoff, and capital structure, to understand their role in business decision-making.
- CO2: Apply financial analysis techniques, such discounted cash flow (DCF), to evaluate

the financial health and performance of a business.

- CO3: Analyze investment and financing decisions using tools such as capital budgeting, cost of capital, and risk analysis, to assess their impact on shareholder value.

- CO4: Evaluate financial strategies, including dividend policy and working capital management, to recommend optimal financial solutions that enhance business profitability and sustainability.
- CO5: Design integrated financial plans using forecasting models, scenario analysis, and financial technologies (FinTech), to support strategic decision-making and long-term value creation

Course Description:

Finance considers the requirements for financial information both external and internal to the organization and the role of finance professionals as key players in a dynamic and everchanging business environment, encompassing key decisions and the fundamental principles of Business. Classroom activities including lectures, discussions and case studies (topped up with role play) will be designed to encourage students to get involved, absorb and assimilate inputs. These activities will also be supplemented by group discussions, cooperative group solving problems, live projects, analysis of video cases and debates. Class participation is a fundamental aspect of this course. Students will be encouraged to actively take part in all group activities and to give an oral group presentation. Students will be expected to interact with media resources, such as, web sites, videos, and newspapers etc.

Course Structure:

Unit 1: Nature of Financial Management 10[L] Finance and related disciplines; Scope of Financial Management; Profit Maximization, Wealth Maximization; Functions of finance – Finance

Decision, Investment Decision, Dividend Decision; Objectives of Financial Management; Organization of finance function; Concept of Time Value of Money, present value, future value, and annuity.

Unit 2: Risk & Return 5[L] Historical return, expected return, absolute return, holding period return, annualized return, Risk - Systematic & unsystematic risk – their sources and measures.

Unit 3: Long -term investment decisions 5[L] Capital Budgeting - Principles and Techniques; Nature and meaning of capital budgeting; Estimation of relevant cash flows and terminal value; Evaluation techniques - Accounting
Rate of Return, Net Present Value, Internal Rate of Return & MIRR, Net Terminal Value, Profitably Index Method.

Unit 4: Concept and Measurement of Cost of Capital 10[L] Explicit and Implicit costs; Measurement of cost of capital; Cost of debt; Cost of perpetual debt; Cost of Equity Share; Cost of Preference Share; Cost of Retained Earning; Computation of over-all cost of capital based on Historical and Market weights. Capital Structures: Approaches to Capital Structure Theories - Net Income approach, Net Operating Income approach, Modigliani
Miller (MM) approach, Traditional approach, Capital Structure and Financial Distress, Trade-Off Theory.

Unit 5: Dividend Policy Decision 5[L]
Dividend and Capital; The irrelevance of dividends: General, MM hypothesis; Relevance of dividends: Walter's model, Gordon's model; Leverage Analysis: Operating and Financial Leverage; EBIT -EPS analysis; Combined leverage.

Unit 6: Working Capital Management 10[L] Management of Cash - Preparation of Cash Budgets (Receipts and Payment Method only); Cash management technique, Receivables Management – Objectives; Credit Policy, Cash Discount, Debtors

Outstanding and Ageing Analysis; Costs - Collection Cost, Capital Cost, Default Cost, Delinquency Cost, Inventory Management (Very Briefly) - ABC Analysis; Minimum Level; Maximum Level; Reorder Level; Safety Stock; EOQ, Determination of Working Capital. Problems faced by entrepreneurs/ newly found startups

Text Book(s): -

1. Financial Management by I M Pandey (Vikas Publication)

Reference Book(s): -

1. Bhalla, V.K. (2009). Financial Management. New Delhi: Anmol Publications
2. Brealey, R. R., Myers. S., Allen, F., & Mohanty, P. (2009). Principles of corporate finance (8th ed.). New Delhi: Tata McGraw Hill.
3. Brigham, E F., & Davis, P. (2009). Intermediate financial management (10th ed.). USA: South Western. 4. Brigham, E. F., & Houston, J. F. (2007). Fundamentals of financial Management (11th ed.). USA: Thomson. 5. Chandra, P. (2008). Financial management (7th ed.). New Delhi: Mc-Graw Hill
6. Hickman, K. A., Hunter, H. O., & Byrd, J. W. (2008). Foundations of corporate finance (2nd ed.). USA: South Western.
7. Horne, V. (2008). Fundamentals of financial Management (12thed.). New Delhi: Pearson Education.

OLMBAGM204	**Sustainable Marketing**	**L**	**T**	**P**	**C**
Version1.1	**Contact Hours–45**	**3**	**0**	**0**	**3**
Pre-requisites/Exposure	**Understanding of the fundamentals of marketing management**				

Course Objectives:

- Discuss managerial skills and competencies required for Business-to-Business marketing
- Describe an analytical framework for analysing the Business-to-Business Marketing environment in which the marketers operate and strategies/ challenges thereof.
- Discuss Industrial Market Segmentation, targeting, and positioning
- Explain the principles and processes of sales and distribution management function in an organization.
- Build analytical and digital skills to support sales and distribution management decisions.
- Build leadership and decision-making capabilities for effective management of the sales and distribution management function.

Course Description:

This course aims to equip students about the marketing products and services to other businesses and organizations in the economy, the unique nature of business customer's needs, and the different marketing strategies that can be employed to meet those needs. Topics include exploring business markets and business marketing; creating value for business customers; designing product and channel strategies; establishing strong communications; building strong brands, pricing, and managing programs and customers. It will also equip students with the knowledge and skills required to effectively perform the sales and distribution management role in an organization. It helps to build the necessary conceptual foundations, explains the use of appropriate digital tools, develop analytical thinking capabilities and emphasizes the importance of

leadership and decision-making skills necessary to succeed in the sales and distribution management function.

Course Content:

UNIT I: Fundamentals of Sales Management: Introduction to Sales Management; Personal Selling & the Sales Process; Sales Planning & Forecasting; Sales Organization & Structure; Sales Force Recruitment & Training; Sales Force Motivation, Compensation &Control [10]

UNIT II: Introduction to Distribution Management: Introduction to Distribution Management; Channel Design & Strategy; Channel Relationship Management; Retailing & Wholesaling; Logistics & Supply Chain Integration; Technology in Distribution [8]

UNIT III: Introduction to Distribution Management: Key Account Management (KAM); Strategic Sales Management; Sales Analytics & Digital Tools; Strategic; Distribution Decisions; Contemporary Issues in Sales & Distribution; Case Studies &Projects.[7]

UNIT IV: Introduction to B2B Marketing: Meaning and scope of B2B marketing; Difference between B2B and B2C marketing; Types of B2B markets (Industrial markets, Reseller markets, Government markets, Institutional markets); The evolving B2B landscape—digital, AI, and data driven decision-making [6]

UNIT V: B2B Marketing Mix & Relationship Development: B2B Product & Service Strategy; B2B Pricing; B2B Distribution & Channel Management; B2B Marketing Communication; Relationship Marketing & CRM [6]

UNIT VI: Advanced B2B Strategies & Contemporary Issues: Role of B2B Marketing in Strategic Planning; Developing Business Marketing Plan and Strategy; History of

Technology use for B2B Marketing; Range of New Technologies for B2B Marketing; AI/ML digital intelligence for online business; "Integrated Platform" for B2B Sales and Marketing Leads. [8]

OLMBAGM205	**Research Methodology**	**L**	**T**	**P**	**C**
Version 1.0	**Contact Hours - 45**	**3**	**0**	**0**	**3**
Pre-requisites/Exposure	**Understanding marketing functions**				
Co-requisites	**Understanding Management Process**				

Course objectives:

- To develop and understand the process of Marketing Research.
- Identify sources of information and different research methods.
- Analyse and interpret both qualitative and quantitative data,

Course Outcomes:

On completion of this course, the students will be able to:

- CO1: Identify research problem, design of different types of research and design of scale.
- CO2: Integrate different techniques of data collection and analysis development of questionnaire
- CO3: Develop basic understanding of qualitative and quantitative techniques
- CO4: Acquire the skills of data preparation and graphical presentation of data
- CO5: Illustrate application of different tools of data analytics and hypothesis testing

Course Description:

Marketing Research is concerned, primarily, with the systematic gathering and analysis of primary and secondary information to significantly reduce uncertainty in major marketing

problem areas. Topics covered in this module include:

Unit-I Introduction to Research, Research Process, Research Philosophy Formulation of research problem; Identifying research gap Research Design; [7L]

Unit-II Literature Review(focus), Conducting review of literature; Conceptual & theoretical framework [7 L]

Unit-III Research Methodology Data Collection Methods: primary and Secondary Data (Qualitative & quantitative) [7L]

Unit-IV Data Analysis (Qualitative) Sampling Techniques: Probability and Non-Probability Sampling Techniques, Sample Size determination. Hypothesis Testing: Concepts, Parameter and Non parametric Testing, Use of Statistical Software; to provide SPSS & NVIVO Chi Square Test, Analysis of Variance: One way, Two Way, t test [10L]

Unit-V Representation of Data [14L]

Text Book(s): -

TH1: C. R.: Research Methodology, Methods and Techniques; New Age International Publishers

TH2: Bryman, A & Bell E, Business Research Method, Oxford, 3rd edition

TH3: Aaker, D. (2009). Marketing Research (9thed.). San Francisco: Wiley

OLMBAGF206	**Economic Environment of Business**	**L**	**T**	**P**	**C**
Version 1.1	**Contact Hours - 45**	**3**	**0**	**0**	**3**
Pre-requisites/Exposure	**Command over English Language and High School Mathematics**				
Co-requisites	**--**				

Course Objectives

- To introduce the impact of macroeconomic variables on businesses.
- To explain the connection among various socio- economic concepts affecting business.
- To introduce the impact of economic policies on businesses.
- To explain the connections between global and domestic economic systems.

Course Outcomes

- CO1: Identify key macroeconomic and microeconomic factors, such as inflation, GDP, interest rates, and market structures, to understand how they influence business environments.
- CO2: Explain the impact of government policies, fiscal and monetary measures, and international trade on business operations, to comprehend the external economic forces shaping businesses.
- CO3: Apply economic theories and frameworks, such as supply and demand, pricing, and competitive advantage, to analyze business decisions and strategies in changing economic conditions.
- CO4: Analyze the effects of economic trends and global economic shifts, such as economic cycles, exchange rates, and globalization, to assess risks and opportunities for businesses.
- CO5: Evaluate how economic factors and policies influence long-term business strategies, to recommend decisions that enhance organizational resilience and growth.

Course Description

This course will give an overview of various macroeconomic concepts that affect business and how they affect. It will relate the domestic environment to the international environment. It will also relate the economic dimension of businesses to the society and the populace that form the customer base.

Course Structure:

Unit 1: Introduction to Business Environment [10L]

Business – Meaning, Definition, Nature & Scope, Types of Business Organizations. Business Environment- Meaning, Characteristics, Scope and Significance, Components of Business Environment.

Unit II: Economic System and Variables [10L]

Economic system: Concept of Capitalism, Socialism and Mixed Economy. Examples from different world economies. Economic Variables: Income; Savings and Investment;

Trade and Balance of Payments; Inflation and Unemployment; Impact of economic variables on real life business.

Unit III: Role of Government [8L]

Monetary and fiscal policy; Industrial licensing, Privatization; Devaluation; Export-import policy; Regulation of foreign investment; Collaborations in the light of recent changes.

Unit IV: Economic Policies and Problems [8L]

Problems of Growth: Unemployment; Poverty; Regional imbalances; Social injustice; Inflation, Parallel economy; Industrial sickness. Industrial Policy: Industrial Policies since Independence, New Industrial Policy and its Effect.

The Current Five Year Plan: Major policies; Resource allocation; Sun-rise sectors of Indian Economy; Challenges of Indian economy. Contemporary Issues: Make in India, Digital India

Unit V: International Environment [9L]

International trading environment; Trends in world trade and the problems of developing countries; foreign trade and economic growth; International economic institutions – GATT, WTO, World Bank, IMF, etc. Major Industry Associations: FICCI, CII, ASSOCHAM, PHDCCI, Role of Industry Associations.

READING LIST

Text Book

Business Environment, Francis Cherunillam, Himalaya Publishing, 2017
Principles of Macroeconomics, Soumyen Sikdar, Oxford University Press, 2011

Reference Book

Essentials of Business Environment, K. Ashwaththappa, Himalaya Publishing, 2019

OLMBAGSE207	**IT Skills for Managers**	**L**	**T**	**P**	**C**
Version	**Contact Hours - 45**	**0**	**0**	**6**	**3**
Prerequisites/Exposure	**PG**				
Co-requisites	**Basic Computer Literacy**				

Course Objectives:

- To gain a basic understanding of data management skills
- To prepare visualization widgets and charts
- To build compelling interactive dashboards
- To get familiarized with emerging technologies for business

Course Outcome:

- CO1: Hands-on experience of working in PowerBI Demonstrate IT literacy by identifying key hardware, software, networks, and digital systems essential for modern business operations.
- CO2: Create charts and widgets using PowerBI Apply productivity tools (word processors, spreadsheets, presentations, and collaborative suites) to create professional business documents
- CO3: Create and present interactive dashboards using PowerBI Manage and organize business data using spreadsheets, Power BI, and cloud-based tools to support informed managerial decision-making.
- CO4: Create social media profiles for business, develop blogs and social media posts Evaluate and interpret the role of emerging technologies (AI, cloud computing, cybersecurity, analytics, IoT, blockchain, etc.) in improving business efficiency

Course Structure:

UNIT 1: IT Literacy & Business Information Systems, Role of IT in modern business, Digital transformation and managerial effectiveness, IT competencies required for

managers, Computer Fundamentals, Hardware components: CPU, memory, storage, I/O devices, Software types: System software, application software

UNIT 2: Office Productivity Tools (Practical Skills), Word Processing, Formatting documents, tables, headers/footers, Spreadsheets (Excel/Google Sheets), Designing business presentations using PowerPoint/Google Slides, Google Workspace: Docs, Sheets, Slides, Drive, Meet,

UNIT 3: Data Management Fundamentals Types of data: structured vs unstructured, Importance of data in decision-making, Data storage: local, cloud, hybrid, Database tools: MS Access / MySQL, Dashboard tools like Power BI

UNIT 4: Emerging Technologies & IT Applications in Business, Artificial Intelligence & Automation, Overview of AI, machine learning, deep learning, Chatbots, RPA (Robotic Process Automation), AI in marketing, HR, finance, operations, Industry 5.0 & Future Trends

Unit I: Introduction- 8 Hrs

Introduction to PowerBI; Power BI UI; Data Pre-processing - Imports from Different Sources; Cleaning, Filtering Data, Transforming & Loading Data

Unit II: Data Visualization- 10 Hrs

Creating Visualizations; Choosing a Visualization; Power Pivot; Applications of graphical interfaces - Bar & Column Charts; Using Line Charts and Area Charts; Creating Combination Charts, Scatter Plots, Pie Charts, Spider plots and Ogive, Treemaps

Unit III: Creating Reports- 10 Hrs

Formatting and Configuring Report Visualization; Applying Conditional Formatting; Sorting Data; Configuring the Report Page; Advanced reporting Interfaces

Unit IV: Creating Interactive Dashboards- 10 Hrs

Configuring Dashboards; Creating a new Dashboard; Pinning Reports; Customizing with Themes; Working with Dashboard Layouts; Setting Alerts; 10 Ways to make Compelling Reports, report customization with dynamic interfaces

Unit V: data driven use case analysis with Power BI/ sectoral choice.

Suggested Readings:

· Power BI Fundamentals - Microsoft

Microsoft PowerBI for Dummies- Jack Hyman

OLMBAGSE208	**Foundations for E- Commerce**	**L**	**T**	**P**	**C**
Version 1.0	**Contact Hours - 45**	**3**	**0**	**0**	**3**
Prerequisites/Exposure					
Co-requisites	--				

Course Description:

This course provides a foundational understanding of the electronic commerce landscape, exploring the evolution of digital business and the various models that drive the modern economy, such as B2B, B2C, and C2C. Students will examine the critical infrastructure of e-commerce, including electronic payment systems like credit cards and smart cards, as well as the legal and ethical environments that govern digital trade. The curriculum also addresses the strategic aspects of marketing on the web and the importance of customer service in a digital setting.

Beyond the business models, the course delves into the technical and security challenges inherent in online transactions. It covers essential topics such as encryption techniques, public and private key security, and the implementation of Virtual Private Networks (VPNs). Additionally, students

will study advanced concepts like Electronic Data Interchange (EDI), Supply Chain Management, and Mobile Commerce (M-Commerce), equipping them with the knowledge to navigate emerging security threats and wireless application technologies.

Course Objectives:

- To understand e-commerce and different business models of e-commerce
- Recognize the Electronic Payment System of e-Commerce
- Explain the various encryption techniques used in e-commerce.
- Discuss the concepts of EDI & CRM
- To understand M-Commerce & security issues associated with it.

Course Outcomes:

After the completion of this course, the students will be able to:

- Explain e-commerce and different business models of e-commerce
- Identify and choose the right Electronic Payment System
- Discuss the various encryption techniques used in e-commerce.
- Outline the concepts of EDI & CRM.
- Discuss M-Commerce & security issues associated with it.

Syllabus

Unit I: Introduction to e-commerce

History of e-commerce, e-business models B2B, B2C, C2C, C2B, legal environment to e-commerce, ethical issues, electronic data interchange, value chain and supply chain, advantages and disadvantages of e-commerce.

Unit II: Electronic Payment Systems

Credit cards, debit cards, smartcards, e-credit accounts, e-money, Marketing on the web, marketing strategies, advertising on the web, customer service and support, Introduction to

m-commerce, case study: e-commerce in passenger air transport.

Unit III: Encryption

World Wide Web & security, encryption, transaction security, secret key encryption, public key encryption, virtual private network (VPN), implementation management issues

Unit IV: Net commerce

EDA, EDI application in business, legal requirement in Ecommerce, introduction to supply chain management, CRM, issues in customer relationship management

Unit V: Mobile commerce

Introduction to mobile commerce, mobile computing application, wireless application protocols, WAP technology, mobile information devices, web security, introduction to web security, firewalls & transaction security, client server network, emerging client server security threats, firewalls and network security.

Text Books

- Gary P. Schneider, “E-commerce”, Cengage Learning India.
- V. Rajaraman, “Essentials of E-Commerce Technology”, PHI Learning Private Limited.
- Laudon, K. C., & Traver, C. G., "E-Commerce: Business, Technology, Society", Pearson Education.
- Joseph, P. T., "E-Commerce: An Indian Perspective", PHI Learning.

Reference Books

- Electronic e-commerce II Edition: Pete Loshin, Paul A Murphy, Jaico book
- The Business of e-commerce: Paul May, Cambridge University Press.
- Hanson and Kalyanam, “E-Commerce and Web Marketing”, Cengage Learning India
- Kalakota, R., & Whinston, A. B., "Frontiers of Electronic Commerce", Addison-Wesley.
- Turban, E., King, D., Lee, J., & Viehland, D., "Electronic Commerce: A Managerial and Social Networks Perspective", Springer.

- Bajaj, K. K., & Nag, D., "E-Commerce: The Cutting Edge of Business", Tata McGraw Hill.

OLMBAGM209	**FINANCIAL SERVICES**	**L**	**T**	**P**	**C**
Version	**Contact Hours - 45**	**3**	**0**	**0**	**3**
Prerequisites/Exposure	**UG/PG level Knowledge**				
Co-requisites	**--**				

Course Objectives:

- To develop an understanding of the financial system, both domestic and global.
- To understand the nuances of various types of financial services segments and their offerings.
- To analyse and evaluate different financing alternatives for informed decision making.
- To provide an in-depth knowledge of the importance of financial intermediation and the modern scenario.

Course Outcome:

- CO1: Identify the various types of financial services, including banking, insurance, mutual funds, and investment services, to understand the structure and components of the financial services sector.
- CO2: Apply the role of financial intermediaries, regulatory frameworks, and the impact of financial innovations on the economy, to comprehend the functioning of financial services in a dynamic market.
- CO3: Apply analytical tools (Bloomberg - review) and frameworks to evaluate financial products and services, such as risk assessment and portfolio management, to assist in making informed financial decisions for businesses and individuals.
- CO4: Analyze the trends, challenges, and opportunities in the financial services industry, including fintech, digital banking, and regulatory changes, to assess their implications on business strategies and consumer behavior.

- CO5: Design innovative financial service models by integrating customer insights, digital platforms, and strategic planning tools, to enhance service delivery, market competitiveness, and financial inclusion

Course Structure:

Unit I: Introduction to Financial Services and Investment Banking:

Financial Services: Meaning, Importance & role of Financial Services in the Indian Financial System.

Investment Banking Services: Meaning and Functions, Project counseling and appraisal, Procedural aspects of IPO – Preparation of Draft Red Herring Prospectus (DRHP), Book Building process, Pre-Issue and Post Issue management of public issue, SEBI guidelines for Merchant Banking and Protection of Interests of Investors, underwriting, compliances of BSE, NSE, pricing strategies for IPO. LODR compliances [12 L]

Unit II: Non-Banking Finance Companies (NBFCs) & Mutual Funds:

NBFC - Scope and meaning, importance of NBFCs in Indian economy, Recent RBI guidelines on NBFCs, Chit Funds & Nidhis.

Mutual Fund services - Concept, need and scope, organizational structure of a mutual fund, types of mutual fund schemes, recent SEBI guidelines for mutual funds. [11 L]

Unit III: Leasing, Hire-purchase and Consumer Credit:

Leasing and Hire-Purchase services, types of Leasing, pricing methodology and taxation aspects, and legal framework for Leasing and Hire Purchase Companies, Leasing Versus Buying, Consumer Credit – meaning and scope, merits & demerits, factors affecting demand for consumer credit, terms of financing - fixed and floating rates. [6 L]

Unit IV: Venture Capital and Private Equity Financing Other Financial Services:

Venture Capital (VC): Introduction and characteristics, Stages of VC financing, Structure & sources of VC financing in India, Differences between Angel Investors, Venture capital & Private Equity (PE) funding, basis of investments for VC firms, Exit-route for VC firms, Private Equity and its growth in India. Various types of Tier funding for startups.

Credit Rating: Concept, types and advantages of Credit Rating, Credit Rating agencies and their

rating process. Bill discounting, Factoring and Forfeiting Services – Features, Merits and Demerits. [9 L]

Unit V: Recent Trends & Practices: Overview of Indian fintech market - Digital Payments, InsurTech, Wealthtech, Crowd funding, and other emerging technologies disrupting the financial services sector. Merger and Acquisitions – Preparation of term sheet for M&A. SEBI guidelines for M&A and takeover related compliances [12 L]

Suggested Readings:

· The Indian Financial System: Markets, Institutions and Services – Bharati V. Pathak, Pearson Education.

· Indian Financial System – M. Y. Khan, McGraw Hill publications.

· Investment Banking: Concepts, Analysis and Cases – Pratap Giri S., McGraw Hill publications.

OLMBAGM301	**Business Ethics & Corporate Social Responsibility**	**L**	**T**	**P**	**C**
Version 1.1	**Contact Hours - 45**	**3**	**0**	**0**	**3**
Pre-requisites/Exposure	**Business understanding of law**				
Co-requisites	**--**				

Course Objectives

- At the end of the course, each student should be able to know, comprehend, apply,
- analyze, synthesize and evaluate the basic principles of ethical behaviour and
- governance.
- To understand what is a corporation, types of ownership and the concept of corporate
- governance and to gain exposure to the various laws and norms applicable in
- rendering effective corporate governance.

- To enable students to identify sustainability and CSR issues and to design, conduct and evaluate sustainability assessment for policy making

Course Outcomes
At the end of the course, the student will be able to:

- CO1:Identify key concepts of business ethics, including moral principles, ethical dilemmas, and the role of corporate social responsibility, to understand the foundational elements of ethical business practices.
- CO2:Explain the importance of ethical decision-making and its impact on stakeholders, society, and the environment, to comprehend the role of ethics in shaping business success and sustainability.
- CO3:Assess the status of CSR in India, successful corporate initiatives and challenges of CSR.
- CO4:Explain the concept of corporation, types of ownership and Corporate governance.
- Board of directors, types of directors, differences among them, their remuneration, their rights etc. as per the Companies Act , 2013
- CO5:Apply the tools of oversight including financial oversight and audit mechanism, Role of SEBI, Risk management, Misgovernance, Whistle-blowers' protection etc.

Course Description

The course seeks to bridge the gap between the ethical behaviour of the individual and the challenges posed by organized business activity in the global marketplace. It further seeks to educate participants about legal, social and ethical matters in business, and make them sensitive to the consequences of their decisions. It also seeks to develop a sound understanding of the concepts of corporate governance and sustainable organisations. The objective is to expose the students to various issues, norms and laws related to corporate governance.It presents the main questions and answers related to sustainability, the theories describing them and the empirical work and the history, need and benefits of Corporate Social Responsibility.

Course Structure**:**
Unit 1: Business Ethics 10[L]

Introduction. Business ethics. Ethics and the market. Social Responsibility & Ethics. History of business ethics. Reasons for Unethical Behavior. Opportunities and challenges. Globalization. Markets and the State. Managing ethics in organizations. Developing moral capital. Moral capital and leadership. Virtue as moral capital.

Unit II: Introduction to Corporate Social Responsibility10[L]

Corporate Social Responsibility (CSR). Corporate Citizenship, relation between CSR and Corporate governance; environmental aspect of CSR. CSR-Legislation In India & the world. Section 135 of Companies Act 2013.Scope for CSR Activities under Schedule VII, Computation of Net Profit's Implementing Process in India. The Drivers of CSR in India, Market based pressure and incentives civil society pressure, the regulatory environment in India Counter trends. Review current trends and opportunities in CSR.CSR as a Strategic Business tool for Sustainable development. Review of successful corporate initiatives & challenges of CSR. Case Studies of Major CSR Initiatives

Unit III Introduction to Corporate Governance6[L]

Introduction to the concept of corporations, extended view of corporate citizenship. Owners and stakeholders: Types of owners, Rights and privileges of shareholders, Ownership structures and corporate governance, Perspectives on Corporate Governance: Theoretical background, Market and control model of governance chain

Unit IV Board of Directors and Board Committees7[L]

Board of Directors: Types of Directors, Importance of Independent Directors, Board Committees and Chairman: Separation OF CEO & Board Chairman post, Nomination Committee, Board Selection, Boards Performance Evaluation, Executive Compensation: Role of Remuneration Committee, Human Side of Governance.

Unit V: Oversight and Audit Mechanisms12[L]

Financial Oversight and Audit Mechanisms: Audit Committee, Disclosure mechanisms, Role of

SEBI, Governance and Risk Management, Risk Management Committee, Corporate Misconduct &

Mis governance: Reasons for Corporate Misconduct, Whistle Blower's Protection, Factors

Responsible for Obstructing Effective Corporate Governance Practices. Boards Performance Evaluation, Executive Compensation: Role of Remuneration Committee, Human Side of Governance

Text Books

T1: AIMA. (2007). Corporate governance & business ethics. New Delhi: Excel

T2: Fernando, A.C.: Corporate Governance- Principles, Policies and Practices, ed. Pearson Education.

T3: Carrol, S. J., & Gannon, J. J. (1997). Ethical dimensions of international management. New Delhi: Sage.

T4: Corporate Governance in India - Jayati Sarkar, Subrata Sarkar, Sage Publications
T5: Xiaoxi Wang (2018), The Theory of Moral Capital, Springer

T6: Corporate Social Responsibility in India - Sanjay K Agarwal

T7: Corporate Social Responsibility: Concepts and Cases: The Indian - C. V. Baxi, Ajit Prasad

OLMBAGM302	**Legal Environment of Business**	**L**	**T**	**P**	**C**
Version 1.0	**Contact Hours – 45**	**3**	**0**	**0**	**3**
Pre-requisites/Exposure	**Basic knowledge of Micro and Macroeconomics**				
Co-requisites	**--**				

Course Objectives:

- Knowledge: Basic and broad knowledge in business laws in management.
- Ability to apply concepts, principles and theories to understand simple business laws.
- Global Perspective: Awareness of the different business laws.

Course Outcomes:

On completion of this course, the students will be able to

- CO1: Identify key legal concepts, such as contract law, corporate governance, intellectual property, and regulatory frameworks, to understand the fundamental laws affecting businesses.

- CO2: Explain the role of legal institutions and government regulations in shaping business operations, to comprehend how legal factors influence decision-making and compliance.
- CO3: Apply relevant legal principles to resolve business disputes, assess contract validity, and ensure compliance with labor laws, to support informed and lawful business practices.
- CO4: Analyze the implications of legal decisions, policies, and regulations on business strategy and operations, to identify potential risks and ensure legal alignment.
- CO5: Evaluate the impact of changing legal environments, such as new regulations, court rulings, and international trade laws, to recommend strategies that ensure compliance and competitive advantage.

Course Description:

The main purpose of this course is "to remove the mystique from the business law and to empower budding managers to participate in legal matters." This course will focus on developing the understanding of roles and responsibilities within legal business environment, identify issues, recognize potential problems and know when to consult with an expert. Each of these skills will result in efficiency and cost effectiveness for business. The students will develop improved reasoning and problem-solving skills in an effort to better evaluate the legal, regulatory and ethical environment in which they will work and be able to incorporate that knowledge into the business decision-making process.

Course Content:

Module -1 Introduction to Legal Environment 6[L]

Meaning of Law — Purpose of Law - Sources of Law — Classification of Law - Torts - National and International Law - Evolution of Mercantile / Business Law - International Business Law - Justice Delivery System in India

Module- 2 Indian Contract Act 1872 6[L] Legal Elements of Contracts - Parties - Offer - Acceptance – Consideration, Contracts of Agency - Rights and Duties of

Principal and Agent - Termination of Agency Special Contracts — Guarantee / Indemnity / Letter of Credit / Lien / Set Off. Important Clauses in Corporate & Commercial Agreements, Description of Parties - Recitals of Subject - Consideration - Covenants and Undertakings - Signatures and Attestation -

Endorsement and Supplement Deeds - Stamp Duty and Registration - Applicable Law — Force Majeure - Notice – Arbitration

Module-3 Property Laws 6[L] Property Law for Business- Classification of Property — Moveable and Immovable Property / Tangible and Intangible Assets, Sale and Agreement to Sell - Rights and Duties of Seller and Buyer - Rights of Unpaid Seller (Sale of Goods Act), Borrowing against Property as Security, Hypothecation / Pledge of Current Assets - Rights and Liabilities of Parties, Mortgage of Immovable Property, Registration of Charges by Companies

Module-4 Business and Tax Laws 7[L] Classification of Taxes - Income Tax — Wealth Tax - Excise Customs Duty - Sales Tax — VAT - Service Tax, Financial Services - Legal and Regulatory Environment- Banking - Regulation of Banking in India - RBI & Banking Regulations Act, Negotiable Instruments Act, Kinds of Negotiable Instruments - Special Characteristics - Cheques - Crossing of Cheques – Endorsements, Banker's Duties and "Liabilities for Collection and Payment of Cheques, Dishonour of Cheques - Liabilities of Parties and Penalties, SARFAESI Act - Salient Features - Execution.

Module- 5 Essential Elements of Insurance Contracts 6[L] Principles of Insurance - Insurable Interest - Indemnity – Causa Proxima - Risk - Mitigation of Loss - Subrogation - Contribution - Reinsurance - Double Insurance. Standard Clauses in Insurance Policies - Fire Insurance

- Marine Insurance — Liability Insurance. IRDA - Role and Functions

Reference Books

2. N. D. Kapoor, Rajni Abbi and Bharat Bhushan, (2018), Element of Mercantile Law,

3. M.C. Kuchhal and Vivek Kuchal (2018), Business Law, 7th Edition, S Chand Publishing

4. P C Tulsian (2017), Business Law, 3rd Edition, Tata McGraw Hill, New Delhi.

5. Telpal Seth, (2017) Business Law, 3rd Edition, Pearson

	Consumer Behaviour and Industrial Buying Behaviour	**L**	**T**	**P**	**C**
Version 1.1	**Contact Hours - 45**	**3**	**0**	**0**	**3**
Pre-requisites/Exposure	**Understanding marketing and psychology**				
Co-requisites	**--**				

Course Objectives:

- To become proficient and knowledgeable about the various discipline's contribution in understanding buyer behaviour in a holistic manner.
- To get familiar with the advances in consumer research in deciphering buyer motivation, and behaviour (pre-purchase, purchase and post purchase), impact of social and cultural variables on consumption decisions)
- To be equipped with frameworks to analyse consumers' behaviour and use them in designing marketing strategies and in enhancing the effectiveness of marketing programmes.

Course Outcomes:

At the end of the course, the student will be able to:

- CO1: Identify the key psychological, cultural, and social factors influencing consumer behavior, to understand the foundational elements that shape purchasing decisions.
- CO2: Explain the consumer decision-making process and its stages, including need recognition, information search, evaluation of alternatives, purchase, and post-purchase behavior, to comprehend how consumers make buying choices.
- CO3: Apply consumer behavior theories and models to marketing strategies, to design marketing campaigns that effectively target different consumer segments.
- CO4: Analyze consumer data and trends to uncover insights about customer preferences, motivations, and behavior patterns, to inform strategic marketing decisions.
- CO 5: Evaluate the impact of digital platforms, sensory marketing, and experiential strategies on consumer engagement and brand perception, to design immersive and behaviorally informed marketing interventions

Course Description:

Consumer behaviour is major concern for each and every student of marketing professionals. In this course student learn how to understand behavioural pattern of individual consumers and group. How perception and attitude changes in different situation. This course is a blending between theoretical concept and case study and also research outcome. The learning process not only through class participation but with group discussion, case analysis, research finding, thought of expert in this area. The course also has some hands-on training like CLV, Customer acquisition and retention which may help the students to do better customer prediction in terms of their buying pattern. Some real assignment will be given looking into the current topic.

Course Content:

Module 1 12[L]

Consumer Behaviour- Introduction; Consumer Decision Making Process; value satisfaction and

retention; Nature and buying pattern of Indian consumer, Consumer research; Segmentation, targeting and positioning; Consumer behaviour models: Howard and Sheth, Nicosia and Engle and Blackwell model.

Module II 12[L]

Consumer as an individual – Consumer perception; Motivation; Consumer learning; Consumer attitude formation and change. CLV and its application.

Module III 11[L]

Consumer and cultural influences, Social class influences, Group influences and consumer behaviour, Reference group and opinion leadership.

Module IV10[L]

Diffusion and adaptation of innovation; family life cycle; social standing and consumer behaviour, Consumer retention exercise in excel. **CASES:**

Starbucks: Just who is their customers.

How "Maggi Noodles" tried to gain Trust via Digital Medium Articles on behavioural models

Suggested Readings

TH-1- Schiffman, L G and Kamar, Consumer Behaviour , Pearson

TH-2- Schiffman, L G and Kanuk, L L Consumer Behaviour New Delhi, Prentice Hall of India,

TH-3 Suja Nair, Consumer Behaviour in Indian

Perspective, Himalaya Publishing house. TH-4- Kazmi S H H; Akthar, J; Consumer Behavior-Text and Cases, Excel Book

	Industrial Relations and Labour Laws	L	T	P	C
	Contact Hours - 45	3	0	0	3
Pre-requisites/Exposure	Graduation level Knowledge				
Co-requisites	--				

Course Objectives:

The objective of the course is to educate the student such that he/she understands: The concept of industrial relations and the system in which it operates and the new HRM practices and processes.

Course Outcome:

On completion of this course the students will be able to:

- CO1: Identify the present state of Industrial relations in India and the concepts, principles.
- CO2: Develop the various processes and procedures of handling Employee Relations principles and issues connected with trade unions.
- CO3: Analyse the requirement of maintaining healthy industrial relation in workplace.
- CO4: Examine the various processes and procedures of handling Employee Relations.
- CO4: Evaluate the implications of major labour legislations in India, such as the Industrial Disputes Act, Trade Unions Act, and the Code on Wages, to ensure legal compliance and safeguard employee rights in organizational settings
- CO5: Design strategic industrial relations policies by integrating conflict resolution mechanisms, collective bargaining techniques, and participative management practices, to foster a harmonious and productive work environment

Course Description:

This course offers you a multidisciplinary, theoretical and practical introduction to some key

concepts, processes, practices and debates associated with employment relationships in Australia. Discussion will focus around the relationship between employers and employees and how that often complex relationship is affected by national and international regulatory bodies, employer and labour representative organisations, and the economy, politics and society. This broader context then informs our discussion of employer and employee strategies and interactions at the workplace level. Other topics include industrial conflict; the structure and policies of unions and employer associations; workplace bargaining, agreement making and individual employment contracts. This course will assist you to understand and participate in industrial relations processes in an informed and ethical manner.

Course Contents:

Unit-I 12[L]

Industrial Relations: Concept, Approaches to IR, Parties to IR, System Model of IR

Industrial Worker in India: Rise of Industrial Workers, Profile of Industrial Workers in India, Problems of Industrial Workers (absenteeism, commitment, Work Ethics)

Trade Unionism in India: Origin, Growth, Structure and Management of Trade Unions, Recognitions, Leadership, Trade Unionisms, Employers' Organizations in India, Managerial Associations.

Industrial Relations in India: Labour Policy in Five Year Plans, Tripartism, Role of Government and State, Role of Management, Role of Trade Unions.

UNIT-II 10[L]

Industrial Disputes: Causes, Types, Trends and Settlement of Disputes (Internal Options, Third Party Machinery). Collective Bargaining: Theories, Prerequisites, Process, Negotiating Skills and Strategies, Agreement – content, Validity, Implementation, Productivity Bargaining, Growth of Collective Bargaining in India.

UNIT-IV 10[L]

Workers' Participation in Management: Concept, Purpose and Practices in other countries; Workers' Participation Schemes in India – Works Committee, Joint Management Council, Worker – Director, Shop Council and Joint Council, WPM, EPM; Problems and Prospects in India; Quality

Circles – Concept and Practices in India.

UNIT-V 13[L]

Labour Welfare and Industrial Relations: Concept, Purpose, Statutory and Non-Statutory Provisions, ILO Conventions and its application in India, Workers' Education Programmes in India.

Employee Discipline: Meaning Types, Misconduct, Disciplinary Action, Domestic Enquiry, Grievance Handling

Suggested reading:

Arun Monapppa: Industrial Relations, Tata McGraw Hill.

E. A. Ramaswamy: Managing Human Resources, Oxford University Press.

CS Venkata Ratnam: Industrial Relations, OUP

	Security Analysis and Portfolio Management	**L**	**T**	**P**	**C**
Version	**Contact Hours - 45**	**3**	**0**	**0**	**3**
Pre-requisites/Exposure	**UG/PG level Knowledge**				
Co-requisites					

Course Objectives:

- Understand the Investment Environment
- Develop Security Analysis skills and master the concepts of risk and return
- Understand asset pricing models and investment strategies
- Build portfolio management expertise

Course Outcomes:

On completion of this course, the students will be able to

- CO1: To understand the Investment Environment and Securities Market
- CO2: To assess and value Securities
- CO3: To quantify and manage Risk and Return
- CO4: To construct and manage an Optimal Portfolio
- CO5: To evaluate Portfolio Performance

Course Description:

This course provides a comprehensive exploration of the principles and techniques essential for making informed investment decisions and managing investment portfolios effectively. It delves into the intricacies of security analysis, covering both fundamental and technical approaches to evaluate individual equity and fixed-income securities. You will learn to analyze financial statements, assess industry and macroeconomic factors, and apply valuation models to determine intrinsic value.

Moving beyond individual securities, the course examines the theory and practice of portfolio management. It introduces modern portfolio theory, emphasizing the concepts of diversification, risk-return optimization, and asset allocation. You will gain practical insights into constructing and managing portfolios tailored to diverse investor profiles, considering their objectives, risk tolerance, and investment horizons. The course also covers asset pricing models, investment strategies, and portfolio performance evaluation, equipping you with the analytical tools necessary

to navigate the complexities of the investment landscape and achieve long-term financial goals. Through a blend of theoretical frameworks, real-world case studies, and practical applications, this course aims to develop your skills in security valuation and strategic portfolio management.

Course Content:

Unit-I: Foundations of Investment & Security Analysis 12[L]

Overview of the Investment Environment: Types of Financial Assets (Money Market Instruments, Fixed Income Securities, Equities, Derivatives, Alternative Investments); Financial Markets and Institutions (Primary vs. Secondary Markets, Market Participants, Trading Mechanisms); Regulatory Framework in India; Understanding Risk and Return

Introduction to Security Analysis: Efficient Market Hypothesis (EMH) and its Forms; Approaches to Security Analysis: Fundamental vs. Technical Analysis

Macroeconomic and Industry Analysis: Key Economic Indicators and their Impact on Investment Decisions (GDP, Inflation, Interest Rates, Fiscal Policy); Industry Life Cycle and Sector Analysis; Framework for Industry Analysis (Porter's Five Forces)

Unit-II: Fundamental Analysis and Equity Valuation 10[L]

Financial Statement Analysis: Understanding Key Financial Statements (Balance Sheet, Income Statement, Cash Flow Statement); Financial Ratios and their Interpretation (Liquidity, Solvency, Profitability, Efficiency); Common-Size Analysis and Trend Analysis; Earnings Quality and Analysis

Equity Valuation Models: Discounted Cash Flow (DCF) Models (Dividend Discount Model, Free Cash Flow to Equity/Firm); Relative Valuation Models (Price-to-Earnings, Price-to-Book Value, Price-to Sales); Asset-Based Valuation; Applying Valuation Models in Practice and Dealing with Uncertainty

Unit-III: Fixed Income Securities and Portfolio Theory 10[L]

Fixed Income Securities: Types of Bonds (Government Bonds, Corporate Bonds, Municipal

Bonds); Bond Features and Terminology (Coupon Rate, Maturity, Yield to Maturity); Bond Valuation and Interest Rate Risk (Duration and Convexity); Concept of Credit Risk

Portfolio Theory: Introduction to Portfolio Management; Portfolio Diversification and its Benefits; Mean-Variance Analysis; Modern Portfolio Theory (MPT) and the Efficient Frontier; Capital Market Line (CML) and Security Market Line (SML); Capital Asset Pricing Model (CAPM) and its Applications

Unit-IV: Portfolio Management and Performance Evaluation 7[L]

Portfolio Construction and Asset Allocation: Investor Objectives, Constraints, and Risk Tolerance; Strategic vs. Tactical Asset Allocation; Asset Allocation Strategies for Different Investor Profiles

Portfolio Revision and Rebalancing: Reasons for Portfolio Rebalancing; Rebalancing Strategies and Techniques

Portfolio Performance Evaluation: Measures of Portfolio Return (Time-Weighted and Money Weighted Return); Risk-Adjusted Performance Measures (Sharpe Ratio, Treynor Ratio, Jensen's Alpha); Benchmarking and Performance Attribution

Unit-V: Investment Strategies and Current Trends 6[L]

Active vs. Passive Investing Strategies; Value Investing, Growth Investing, Indexing; Introduction to Behavioral Finance; Emerging Trends in Portfolio Management (ESG Investing, Fintech in Investment)

Suggested Readings:

· Investments – Zvi Bodie, Alex Kane, Alan J. Marcus and Pitabas Mohanty, Tata McGraw Hill publications.

· Security Analysis and Portfolio Management – Donald E. Fischer, Ronald J. Jordan, Pearson Education.

· Investment Analysis and Portfolio Management – Prasanna Chandra, Tata McGraw Hill publications.

· Bond Markets: Analysis and Strategies – Frank J. Fabozzi, Pearson Education. Damodaran on Valuation: Security Analysis for Investment and Corporate Finance – Aswath Damodaran, Wiley

Finance.

	Digital and Social Media Marketing	L	T	P	C
Version 1.1	**Contact Hours - 45**	**3**	**0**	**0**	**3**
Pre-requisites/Exposure	**Understanding Marketing management, Digital marketing , Social Media concept**				
Co-requisites	**--**				

Course objectives:

- To develop fundamentals idea of Digital marketing .
- The course will help to learn different digital marketing techniques in modern business environment.
- The course should develop idea on the application of various digital marketing policies .

Course Outcomes:

On completion of this course, the students will be able to:

- CO1: Identify basic concept of digital marketing and its application in business.
- CO2: Demonstrate various components of digital marketing and its application in business
- CO3: Appraise the application of digital marketing strategy and digital marketing mix
- CO4: Design how to create a website in different aspects of business
- CO5: Illustrate Ad words and various digital advertise process in practical

Course Description:

When small businesses get started, their focus is often on how to get their first group of

customers through the door. They may rely on traditional forms of advertising, such as print ads and coupon mailers or even big signs on the side of the road. They may trust that since they know they offer a good product or service, it's only a matter of time until customers will find their way to them. While this strategy may bring in a trickle of business, there is a better and easier way. Small businesses should consider the huge marketplace of prospects online. No small business, no matter how new, should overlook this vast marketplace. The group of potential customers that are found online is a much larger group of people than you are likely to be able to attract locally. Using digital marketing, you can reach an enormous audience in a way that is both cost-effective and measurable.

Course Structure:

Unit I: Introduction to Digital Marketing: Concept, significance, nature, objectives and scope of digital marketing, applications of digital marketing, stages of digital marketing, impact of digital marketing on society and business, Digital marketing Vs Traditional Marketing [5 L]

Unit II: Consumer behaviour in digital era: Online customers, E-retailing, E-retail activities, Implications for e-retail marketing strategy, B2B e-context, commercial exchanges, Trading relationship [5 L]

Unit III: SEO and SEM: Google Ads overview, Introduction, Signup, concept of Display Ad, Video Ad, Shopping Ad, Tools for SEO, web marketing [12 L]

Unit IV: Social Media Marketing: Introduction, Facebook marketing, LinkedIn marketing, Instagram marketing [14 L]

Unit V: Digital marketing Strategy: Digital marketing strategy, scope, integrated digital **marketing**, Channel marketing strategy, Internet and Marketing Mix, Strategic Goal setting, Strategy formulation [4 L]

Text Book(s):-

TH 1: Alan Charlesworth: Digital Marketing: A Practical Approach, Routhledge **Taylor** and Francis Group

TH 2: Dave Chaffy, Fiona E Chadwick, K Johnston, R Mayer Internet Marketing: Strategy, Implementation and Practices, Pearson

	Talent Acquisition & Development	L	T	P	C
Version 1.0	**Contact Hours - 45**	**3**	**0**	**0**	**3**
Prerequisites/Exposure	**Basics of HRM**				
Co-requisites	**--**				

Course Objectives:

- To understand the key principles and processes of talent acquisition, including recruitment, selection, and onboarding, to effectively manage the hiring needs of an organization.
- To explore strategies for attracting top talent by leveraging employer branding, recruitment marketing, and sourcing techniques, to build a competitive workforce.
- To examine the frameworks and methods for talent development, such as training, career planning, and succession management, to enhance employee skills, engagement, and retention.
- To apply analytical tools and metrics for evaluating the effectiveness of talent acquisition and development programs, to ensure alignment with organizational goals and improve decision – making.
- To understand the impact of technology (e.g., AI, HR analytics, and digital learning platforms) on talent acquisition and development, to optimize HR practices in a dynamic business environment.

Course Outcomes:

- CO1: Identify the key concepts and practices in talent acquisition and development, including recruitment strategies, onboarding, and employee training, to understand the foundational elements of human resource management.

- CO2: Explain the significance of employer branding, talent sourcing, and employee development programs, to comprehend how these processes contribute to building a competitive workforce.
- CO3: Apply recruitment methods, selection techniques, and training frameworks, to attract and develop skilled employees that align with organizational needs.
- CO4: Analyze the effectiveness of talent acquisition and development strategies, to identify areas for improvement and ensure alignment with organizational objectives.
- CO5: Evaluate the impact of talent acquisition and development initiatives using metrics and HR analytics, to optimize workforce performance and enhance employee retention.

Course Description:

The Talent Acquisition & Development course in an MBA program focuses on the strategic processes involved in attracting, hiring, and nurturing talent within organizations. This course provides a comprehensive understanding of the techniques and tools used to identify and acquire top talent, as well as the methods used to develop and retain that talent to meet organizational goals.

Students will explore the entire talent lifecycle, from workforce planning and employer branding to recruitment strategies, selection processes, and onboarding. The course will also cover key areas of talent development, including training and development programs, career planning, leadership development, and succession planning.

Course Structure:

Unit I: 9[L]
Talent Management: Basic foundations of Talent Management, leveraging talent, talent value chain, talent management process, Talent Management System - Components and benefits of Talent Management System and challenges in developing TMS

Unit II: 9[L]
Talent Planning - Concept, succession management process, integrating succession planning and career planning, designing succession planning program, talent development budget, contingency plan for talent; building a reservoir of talent

Unit III: 9[L]

Developing and Retaining Talent - Potential identification and development, integrating coaching, employee retention- motivation and engagement, Return on talent; making outplacement as a part of talent strategy, developing talent management information system. Conceptual Framework of Performance Management; Approaches for defining performance. Performance

Unit IV: 9[L]
Performance Appraisal and Potential Evaluation: Meaning, features, methods, appraisal forms and formats, features of potential appraisal, indicators of employee potential, steps in potential appraisal.

Unit V: 9[L]
Performance management and Development: Personal development plan (PDP), 360-degree feedback and

BARS as development tool; Performance management and Pay; Performance management for teams; and performance evaluation.

Suggested Readings:

1. A.V. Vedpuriswar,"Talent Management: The Indian Scenario", Himalaya Publishing House, Mumbai, India
2. Devdutt Pattanaik, "The Talent Sutra: An Indian Approach to Learning", Aleph BookCompany, New Delhi, India
3. Friedman & Schustack - Personality: Classic Theories and Modern Research, Pearson
4. Hall Calvin S.et al - Theories of Personality, Wiley-India Text Books
5. Lance Berger & Dorothy Berger-The Talent Management Handbook, McGraw Hills
6. Lynton & Pareek - Training for Development,Vistaar Publication
7. Sahu R.K. - Training for Development,Excel Books

	Financial Risk Management	**L**	**T**	**P**	**C**
Version 1.0	**Contact Hours - 45**	**3**	**0**	**0**	**3**
Pre-requisites/Exposure	**Basics of Financial Management**				
Co-requisites	--				

Course Objectives:

- Identify and Classify Financial Risks
- Apply Quantitative Techniques for Risk Management
- Evaluate and Implement Risk Management Strategies and Tools
- Understand the Regulatory and Governance Framework for Financial Risk Management

Course Outcomes:
On completion of this course, the students will be able to:

- CO1: Identify, Analyse and Measure Financial Risks
- CO2: Apply Quantitative Techniques for Risk Management
- CO3: Develop and Implement Risk Management Strategies
- CO4: Implement Hedging Strategies through Derivatives
- CO5: Apply Risk Management Frameworks and Regulatory Requirements

Course Description:
This course provides a comprehensive understanding of the principles and practices of financial risk management in today's dynamic and interconnected global economy, with specific relevance to the Indian financial landscape. It delves into the identification, measurement, and mitigation of various types of financial risks faced by organizations, including market risk (interest rate risk,currency risk, equity price risk, commodity price risk), credit risk (default risk, counterparty risk), liquidity risk, and operational risk.

The course will equip a participant with the analytical tools and techniques necessary to quantify and assess these risks, including statistical methods, value-at-risk (VaR), stress testing, and scenario analysis. We will explore various risk management strategies and instruments, such as hedging techniques using derivatives (futures, forwards, options, swaps), insurance, and other risk transfer mechanisms.

Furthermore, the course will examine the regulatory frameworks and best practices governing financial risk management, both globally and within the Indian context (including guidelines from the Reserve Bank of India and other regulatory bodies). We will discuss the importance of

establishing robust risk management frameworks, policies, and procedures, as well as the role of corporate governance in effective risk oversight.

Through case studies, real-world examples (including those from the Indian financial markets), and practical applications, this course aims to develop your ability to identify, analyze, and manage financial risks effectively, contributing to the stability and success of financial institutions and other organizations operating in India and internationally.

Course Structure:

Unit-I: Foundations of Financial Risk Management 10[L]

Introduction to Risk and Uncertainty: Defining risk and uncertainty in a financial context; Types of risk: Systematic vs. Unsystematic risk; The risk management process: Identification, measurement, monitoring, and mitigation; Importance of risk management for individuals and organizations; Regulatory landscape and key frameworks in financial risk management (Basel Accords)

Overview of Financial Markets and Instruments: Structure and participants in financial markets (money markets, capital markets, derivatives markets); Key financial instruments: Equities, fixed income securities, derivatives (forwards, futures, options, swaps); Understanding the risk characteristics of different financial instruments

Unit-II: Quantitative Foundations for Risk Management 6{L]

Basic statistical concepts for risk measurement (probability distributions, expected value, variance, standard deviation, correlation, covariance); Time value of money concepts relevant to risk assessment; Introduction to risk-adjusted return measures; Value at Risk (VaR), Expected Shortfall and Stress Testing

Unit-III: Market Risk Management 10[L]

Understanding Market Risk: Sources of market risk: Interest rate risk, equity price risk, foreign exchange risk, commodity price risk; Measuring Market Risk; Value at Risk (VaR): Concepts, calculation methodologies (historical simulation, variance-covariance, Monte Carlo simulation), limitations; Stress Testing and Scenario Analysis: Designing and interpreting stress tests;

Sensitivity Analysis (Delta, Gamma for options)

Managing Market Risk: Hedging strategies using derivatives- Interest rate hedges (interest rate swaps, futures, options), Equity hedges (equity index futures, options), Currency hedges (forward contracts, currency options), Commodity hedges (commodity futures, options); Asset-Liability Management (ALM) for financial institutions

Unit-IV: Credit Risk and Liquidity Risk Management 10[L]

Understanding Credit Risk: Sources of credit risk: Default risk, downgrade risk, spread risk; Credit Risk Assessment and Measurement- Credit ratings and their role, Credit scoring models, Probability of Default (PD), Loss Given Default (LGD), Exposure at Default (EAD), Expected Loss calculation

Managing Credit Risk: Credit risk mitigation techniques: Collateral, guarantees, credit derivatives (credit default swaps); Loan portfolio management and diversification; Credit risk management in different financial instruments (bonds, loans, derivatives)

Understanding Liquidity Risk: Types of liquidity risk: Funding liquidity risk, market liquidity risk;

Measuring Liquidity Risk: Cash flow analysis, liquidity ratios, stress testing for liquidity

Managing Liquidity Risk: Liquidity planning and forecasting; Maintaining adequate liquid assets; Contingency funding plans

Unit-V: Operational Risk and Integrated Risk Management 9[L]

Understanding Operational Risk: Definition and sources of operational risk (internal processes, people, systems, external events); Categories of operational risk losses; Importance of operational risk management in financial institutions.

Measuring and Managing Operational Risk: Qualitative assessment methods (risk maps, scenario analysis, self-assessment); Quantitative approaches (loss data analysis, key risk indicators - KRIs); Developing operational risk management frameworks and policies; Business continuity planning and disaster recovery

Integrated Risk Management (IRM): The concept of a holistic view of risk; Risk aggregation and correlation across different risk types; Enterprise Risk Management (ERM) frameworks; The role of risk culture and governance in effective risk management.

Text Books:

2. Risk Management and Financial Institutions: John C. Hull

3. Financial Risk Management: R. K. Arora

Reference Books:

1. Risk Management: IIBF (Indian Institute of Banking & Finance)

OLMBAGSE309	**Advanced Statistical Modelling and Analytics**	**L**	**T**	**P**	**C**
Version 1.0	**Contact Hours -45**	**1**	**0**	**4**	**3**
Pre-requisites/Exposure	**Basic Calculation Skills**				
Co-requisites	**-**				

Course Objectives:

- To understand the basic concepts and theories of descriptive analytics.
- To gain a deeper insight of predictive analytics and regression techniques.
- To expand individual knowledge of supervised and unsupervised learning techniques.
- To understand time series forecasting and its applications.

Course Outcomes:

On completion of this course, the students will be able to:

- CO1. Discuss the fundamental concepts of descriptive analytics, probability and sampling.
- CO2. Explain predictive analytics with the help of different regression techniques.
- CO3. Evaluate the use of different Supervised and Unsupervised techniques.
- CO4. Illustrate the importance of time series forecasting and relevant applications.
- CO5: Design and implement prescriptive analytics models using optimization techniques, simulation methods, and decision trees, to support data-driven decision-making in complex business scenarios

Course Description:

Data analysis is a process of inspecting, cleansing, transforming and modeling data with the goal of discovering useful information, informing conclusions and supporting decision making. Data analytics is important because it helps businesses optimize their performances. A company can also use data analytics to make better business decisions and help analyze customer trends and satisfaction, which can lead to new—and better—products and services.

All the lectures contain a blend of discussions on basic theories and advanced topics, focusing on practical implementation of knowledge. Classes will be conducted by lecture as well as power point presentation as per requirement. All the session should be covered with the help of Excel/SPSS/ 'R'. The tutorials will familiarize the students with practical problem-solving techniques. Students will be able to gain a strong understanding of the course via theoretical sessions, case study discussions, problem solving and discussions with the coordinator.

Course Structure:

Unit- I: 15[L]

Introduction to business analytics: Descriptive analytics: Data types and Scales, Population and sample, Measures of central tendency, Measures of variation, Measures of shape, Data visualization; Introduction to probability: Fundamental concepts in probability, Bayes' theorem, Random Variable, Probability density function, Binomial distribution, Poisson distribution, Uniform distribution, Normal distribution, Chi-Square distribution; Sampling and estimation: Probabilistic sampling, Non probabilistic sampling, Central limit theorem, Estimation of population parameters; Confidence Intervals; Hypothesis Testing: One tailed and two tailed test, Type I error and type 2 error, Hypothesis testing for population mean, Comparing two populations, Non-parametric tests. Analysis of Variance, Correlation Analysis.

Unit- II: 13[L]

Introduction to predictive analytics, Simple linear regression: Simple linear regression model building, Estimation of parameters, Interpretation of simple linear coefficients, Validation of simple linear regression model, Outlier analysis. Simple Linear regression and multiple linear regressions for prediction. Logistic Regression (Supervised learning): Introduction and Model building, Model Diagnostics, Classification table, Sensitivity and Specificity, Optimal cut off probability.

Unit III: 12[L]

Decision Tress (Supervised learning): Introduction and Model building, Chi Square Automatic Interaction Detection, Classification and regression Tree, Ensemble method,

Random Forest. Clustering (Unsupervised learning): Introduction to unsupervised learning, Distance and dissimilarity measures in clustering, Clustering algorithm K Mean and Hierarchical.

Unit IV: 5[L]

Forecasting Techniques: Time series modeling, Forecasting Techniques and Forecasting Accuracy, Moving average method, Exponential smoothing: Single and double, ARMA and ARIMA.

Text book:

2. Business Analytics, U Dinesh Kumar, Wiley

OLMBAGM401	**Strategic Management**	**L**	**T**	**P**	**C**
Version 1.1	**Contact Hours - 45**	**3**	**0**	**0**	**3**
Pre-requisites/Exposure	**Basic knowledge on Functional areas of Management**				
Co-requisites	**Concepts of Management Functions**				

Course Objectives:

- Understand the basic concepts and principles of strategic management

- Analyse the internal and external environment of business
- Develop and prepare organizational strategies that will be effective for the current business environment.
- Strategy implementation, project implementation, procedural implementation, resource allocation, budgets, organization structure, matching structure and strategy
- Symptoms of strategy malfunctioning of strategy, organization anarchies, operations control and strategic control, measurement of performance, corporate - level strategic analysis, business -level strategic analyses and strategic plan.
- Ecommerce business model and strategies, internet strategies for traditional business, key success factors in E-commerce.

Course Outcomes:

At the end of the course, the student will be able to learn and practice: Course Outcomes for Business Strategy

- CO1: Identify the basic concepts and principles of strategic Business analysis the internal and external environment of business.
- CO2: Develop and prepare organizational strategies that will be effective for the current business environment.
- CO3: Devise strategic approaches to managing a business successfully in a global context.
- CO4: Integrate the nature and dynamics of the strategy formulation and implementation processes as they occur in complex organizations.
- CO5: Demonstrate to think critically and strategically in various strategic issues.

Course Description:

The broad goal of Business Strategy is to cut across the whole spectrum of business and management. The purpose of the course is to help support the creation of a holistic understanding of the firm - about the industry and the competitive environment in which it operates. Moreover, strategy formulation, implementation and measurement are three

major areas students will come across.

Course Structure:

Unit-I 9[L]

Introduction to Strategic Management- Evolution of Strategic Thinking - Views of Eminent Thinkers, Strategic vs. Operational Management, Strategic Management Process, Levels of Strategy (Corporate, Business, Functional).

Unit-II 9[L] The Environment (Porter's Five Forces Framework, PESTEL, Strategic Gaps, SWOT; Challenges in International Business Environment; Hofstede Cultural Dimensions, Internationalization).

Unit-III 9[L] Strategy Development: Multiple approaches - Strategic Planning System, Logical Incrementalism, Learning, Organization, Strategic Leadership. Implications -

Intended, Realized, Emergent Strategy - Strategic Drift. Corporate-level Strategy: Value Creation and the Corporate Parent- Portfolio Manager (Eg. BCG, GE Matrices), Synergy Manager, Resource Allocator, Restructurer, Parental Developer. Managing the Corporate portfolio - BCG, GE Matrices.

Unit-IV 9[L] Product/Market Diversity Related/Unrelated Diversity. International Strategy-Market Selection and Entry. Business-level Strategy: Generic Strategies; Cost Leadership, Product **Differentiation**, Focus; The Hybrid Strategy. Directions for Strategy Development: Product Development, Market Development, The TOWS matrix. Strategy Implementation:

McKinsey 7S Framework, Competing for Future: Beyond Restructuring and Re-

engineering. Emerging Strategy Paradigms - Unlearning Curve, Strategy as **Stretch** and Leverage, Co Creation.

Unit- V 9[L] Expectations and Purposes: Organizational Purposes, Stakeholder Mapping, Communicating, Organizational Purposes (Core Values & Ideology, Vision, Mission, Objectives), Strategic Capability: Critical Success Factor - Experience Curve - Strategic Capability - Resources – Core Competence - Competition View of Strategy vs. RBV, Value Chain Analysis.

Readings:

TH-1. **Bartlett**, C. A., Ghoshal, S., & Beamish, P. W. (2009). Transnational management: Text, cases & readings in cross-border management (6th ed.). London: McGraw-Hill TH-2. Grant, R. M. (2010). Cases to accompany contemporary strategy analysis (7th ed.). London: John Wiley.

TH-3. Porter, M. E. (2004). Competitive strategy. (2004). New York: Simon & Schuster TH 4. Prahalad, C. K., & Krishnan, M. S. (2008). The New Age of

innovation: Driving co created value through global networks. New York: McGraw Hill.

OLMBAGM402	**Logistics & Supply Chain Management**	**L**	**T**	**P**	**C**
Version 1.1	**Contact Hours - 45**	**3**	**0**	**0**	**3**
Pre-requisites/Exposure	**Understanding Supply Chain and Logistics**				
Co-requisites	**--**				

Course Objectives

- To develop a fundamentals idea of Supply Chain Management.

- The course will help to learn different market moving techniques such as logistics, distribution strategy and positioning.
- The course should develop idea on the application of various outsourcing policies .

Course Outcomes

At the end of the course, the student will be able to:

On completion of this course, the students will be able to:

- CO1: Identify fundamental concepts in logistics and supply chain management, such as procurement, transportation, warehousing, and inventory management, to develop a foundational understanding of the field.
- CO2: Explain the role of supply chain management in improving operational efficiency and customer satisfaction, to understand its strategic importance in business.
- CO3: Apply supply chain optimization techniques, such as demand forecasting and inventory control models, to improve resource allocation and minimize costs.
- CO4: Analyze the impact of global trends, technology, and risk factors on supply chain operations, to identify opportunities for improvement and risk mitigation.
- CO 5: Evaluate logistics strategies, such as just-in-time (JIT), lean supply chain management, and outsourcing, to determine their effectiveness in enhancing supply chain performance.

Course Description

This course covers the management of all supply chain activities while addressing real-world concerns related to domestic and global demand-driven supply chains. This comprehensive approach encompasses the processes associated with the production of goods and services and the movement of raw materials, inventory, and finished goods from the point of origin to the point of consumption. The course addresses supplier management, global operations and decision making, demand and inventory management, distribution and logistics, customer- relationship management, and performance measurement and analysis. The course also covers recent developments in

supply chain improvement methodologies as well as brings together Lean tools and techniques required to eliminate supply chain and logistics issues.

Course Structure**:**

Unit 1: Business Ethics 10[L]

Introduction. Business ethics. Ethics and the market. Social Responsibility & Ethics. History of business ethics. Reasons for Unethical Behavior. Opportunities and challenges. Globalization. Markets and the State. Managing ethics in organizations. Developing moral capital. Moral capital and leadership. Virtue as moral capital.

Unit II: Introduction to Corporate Social Responsibility10[L]

Corporate Social Responsibility (CSR). Corporate Citizenship, relation between CSR and Corporate governance; environmental aspect of CSR. CSR-Legislation In India & the world. Section 135 of Companies Act 2013.Scope for CSR Activities under Schedule VII, Computation of Net Profit's Implementing Process in India. The Drivers of CSR in India, Market based pressure and incentives civil society pressure, the regulatory environment in India Counter trends. Review current trends and opportunities in CSR.CSR as a Strategic Business tool for Sustainable development. Review of successful corporate initiatives & challenges of CSR. Case Studies of Major CSR Initiatives

Unit III Introduction to Corporate Governance6[L]

Introduction to the concept of corporations, extended view of corporate citizenship. Owners and stakeholders: Types of owners, Rights and privileges of shareholders, Ownership structures and corporate governance, Perspectives on Corporate Governance: Theoretical background, Market and control model of governance chain

Unit IV Board of Directors and Board Committees7[L]

Board of Directors: Types of Directors, Importance of Independent Directors, Board Committees and Chairman: Separation OF CEO & Board Chairman post, Nomination Committee, Board Selection, Boards Performance Evaluation, Executive Compensation: Role of Remuneration Committee, Human Side of Governance.

Unit V: Oversight and Audit Mechanisms12[L]

Financial Oversight and Audit Mechanisms: Audit Committee, Disclosure mechanisms, Role of SEBI, Governance and Risk Management, Risk Management Committee, Corporate Misconduct & Mis governance: Reasons for Corporate Misconduct, Whistle Blower's Protection, Factors Responsible for Obstructing Effective Corporate Governance Practices. Boards Performance Evaluation, Executive Compensation: Role of Remuneration Committee, Human Side of Governance

Text Books

T1: AIMA. (2007). Corporate governance & business ethics. New Delhi: Excel
T2: Fernando, A.C.: Corporate Governance- Principles, Policies and Practices, ed.Pearson Education.
T3: Carrol, S. J., & Gannon, J. J. (1997). Ethical dimensions of internationalmanagement. New Delhi: Sage.
T4: Corporate Governance in India - Jayati Sarkar, Subrata Sarkar, Sage PublicationsT5: Xiaoxi Wang (2018), The Theory of Moral Capital, Springer
T6: Corporate Social Responsibility in India - Sanjay K Agarwal
T7: Corporate Social Responsibility: Concepts and Cases: The Indian - C. V. Baxi, AjitPrasad

	Retail Management	**L**	**T**	**P**	**C**
Version 1.0	**Contact Hours – 45**	**3**	**0**	**0**	**3**
Pre-requisites/Exposure	**Understanding of significance of human skills in the organizational setting**				
Co-requisites	**--**				

Course Description:

This course provides a comprehensive understanding of retail management in the digital era, focusing on retail strategy, store operations, merchandising, customer experience, and omnichannel retailing. It integrates theoretical foundations with contemporary practices such as e-

commerce, data-driven decision-making, and retail analytics. The course prepares learners to manage modern retail environments through strategic planning, innovation, and technology-enabled retail solutions.

Course Objectives:

- To develop an understanding of retail formats, retail evolution, and strategic retail planning.
- To analyze consumer behavior and merchandising decisions in physical and online retail environments.
- To examine store operations, supply chain integration, and retail technology applications.
- To equip learners with skills to design omnichannel retail strategies and enhance customer experience.

Course Outcomes:

After successful completion of the course, learners will be able to:

- CO1: Explain key concepts, formats, and trends in retail management.
- CO2: Analyze retail consumer behavior and develop merchandising strategies.
- CO3: Evaluate retail operations including store layout, logistics, and inventory management.
- CO4: Apply digital tools and omnichannel strategies for effective retail management.
- CO5: Design customer-centric retail strategies to enhance loyalty and profitability.

Course Content:

Unit I: Introduction to Retail Management

This unit introduces the evolution, scope, and significance of retailing in modern economies. It discusses various retail formats and classifications, organized and unorganized retail structures, and the role of retail in economic development. Learners explore major retail theories, emerging trends, and the changing landscape of global and Indian retailing environments.

Unit II: Retail Consumer Behaviour and Market Strategy

This unit focuses on understanding retail consumer decision-making and store choice behavior. It covers market segmentation, targeting, and positioning strategies specific to retail contexts, along with customer relationship management and experience design. The unit also examines branding strategies, private labels, and approaches for building long-term customer engagement.

Unit III: Retail Merchandising and Category Management

This unit explains the principles of merchandise planning, assortment decisions, buying processes, and pricing strategies. It emphasizes category management practices, supplier relationships, sourcing strategies, and retail branding. Students gain insights into how effective merchandising contributes to profitability and competitive advantage in retail organizations.

Unit IV: Retail Operations and Store Management

This unit explores operational aspects of retailing including store layout design, visual merchandising, and location planning. It discusses inventory control, logistics, supply chain

coordination, and warehouse management practices. The unit also highlights human resource management in retail stores, focusing on staff roles, service delivery, and operational efficiency.

Unit V: Digital Retailing and Omnichannel Strategies

This unit examines the transformation of retail through digital technologies, including e-retailing, mobile commerce, and omnichannel integration. It introduces retail analytics, data-driven decision-making, and emerging technologies such as AI, CRM systems, and smart POS solutions. The unit concludes with future retail trends such as experiential retail, sustainability practices, and innovation in customer engagement.

Text Books

2. **Levy, M., Weitz, B. A., & Grewal, D.** (2020). *Retailing Management* (10th ed.). McGraw-Hill Education.
3. **Berman, B., Evans, J. R., & Chatterjee, P.** (2018). *Retail Management: A Strategic Approach* (13th ed.). Pearson.
4. **Vedamani, G. G.** (2017). *Retail Management: Functional Principles and Practices*. Pearson India.
5. **Dunne, P. M., Lusch, R. F., & Carver, J. R.** (2014). *Retailing* (8th ed.). Cengage Learning.

	Services Marketing	**L**	**T**	**P**	**C**
Version 1.1	**Contact Hours - 45**	**3**	**0**	**0**	**3**
Pre-requisites/Exposure	**Understanding of Fundamentals of Marketing Management**				
Co-requisites	**--**				

Course objectives:

- To develop fundamentals idea of services
- The course will help to learn different services marketing techniques in modern business environment.
- The course should develop idea on the application of various services marketing policies .

Course Outcomes:

On completion of this course, the students will be able to:

- CO1: Explain the unique challenges of services marketing, including the elements of product, price, place, promotion, processes, physical evidence, and people.
- CO2: Design service quality measurements to build customer loyalty and evaluate the effectiveness and efficiency of customer service offerings.
- CO3: Explain service blueprinting, the integration of new technologies, and other key issues facing today's customer service providers and service managers.
- CO4: Discuss the influences of the multicultural marketplace, business ethics, and socially responsible marketing on services marketing.
- CO5: Integrate course concepts into individual performance to become better customer service representatives in the service environment.

Course Description:

When small businesses get started, their focus is often on how to get their first group of customers through the door. They may rely on traditional forms of advertising, such as print ads and coupon mailers or even big signs on the side of the road. They may trust that since they know they offer a good product or service, it’s only a matter of time until customers

will find their way to them. While this strategy may bring in a trickle of business, there is a better and easier way. Small businesses should consider the huge marketplace of prospects online. No small business, no matter how new, should overlook this vast marketplace. The group of potential customers that are found online is a much larger group of people than you are likely to be able to attract locally. Using services marketing, you can reach an enormous audience in a way that is both cost-effective and measurable.

Course Structure:

Unit I 9[L] Introducing Service Marketing: The nature of Services Marketing Introduction, Definition

and Characteristics of Services, Classification of Services, The services environment; evolution of services, Difference between goods and services, Trends in service sector, Impact of technology on different service sectors, Importance of Services Marketing in Indian Economy, Growth of service sector in Indian Economy.

Unit II 6[L] The Services Marketing Mix: Service Product, Service Products; Bundled with Conventional Products and Standalone, Service Life Cycle, Service Design: A General Framework, Service quality issues and the human dimension in Services. Customer loyalty and profitability, 7Ps of marketing mix,

Unit III 6[L] Pricing for Services: Characteristics of services and pricing, Price terminologies, Understanding the costs of services incurred by customers, pricing strategies, Pricing and marketing strategies

Managing Physical Evidence of Services: Concepts, Elements, Roles of physical evidence, Servicescapes - types and role, customer response to environment, guidelines for servicescape strategies

Unit IV 6[L] Managing People for Service Advantage: The Key to a Service Business, Services and the Importance of the People Component, Using People to Differentiate Services, Internal Marketing, Employee Motivation and Implication for Service Delivery.

Unit V 9[L] Service Quality: SERVQUAL Models, Customization versus Standardization, defects, Failures and Recovery, Service Guarantees, Managing supply and demand. Services theatre and service **experience**, the gap between expected and perceived service, customers' role in service delivery, Case Study Analysis expectations, Case Study Analysis

Text Book(s): -

TH 1: SERVICES MARKETING: THE INDIAN CONTEXT, R. SRINIVASAN, PHI Learning Pvt Ltd

TH 2: Services Marketing: Concepts, Strategies & Cases: Douglus Hoffman Cengage Learning India

	Performance and Compensation Management	L	T	P	C
Version 1.1	**Contact Hours - 45**	**3**	**0**	**0**	**3**
Pre-requisites/Exposure	**Understanding of the function and practices of HRM**				
Co-requisites	**Understanding of strategic planning and intent**				

Course Objectives:

The objective of the course is to inculcate among the students the ability to:

- Design an organization's Performance Management Process that is compliant with law and supports organizational mission and strategy.

- Compare and contrast various organizational performance management programs and best practices and define attributes of effective performance management systems. 3. Employ job-related performance standards and performance indicators that reflect the employee's range of responsibilities.
- Assess how increased employee involvement can contribute to effective performance and coach employees to identify career paths and resources available to support individual development.
- Identify and communicate appropriate actions with employees (e.g. training and development, wage increase, promotion, bonus etc.) based on their performance strengths and weaknesses.

Course Outcomes:

At the end of the course, the student will be able to:

- CO1: Identify the concept and theoretical framework of Performance Management
- CO 2: Develop idea of Performance Management Process & Appraisal Methods
- CO 3: Demonstrate performance Planning, Potential Appraisal and Competency Mapping
- CO 4: Formulate the overall concepts of Compensation Management and Compensation related legislations
- CO 5: Develop an understanding on Compensation Systems, Wage & Salary Administration, Incentives and Profit Sharing, etc.

Course Description:

This course examines the importance of an effective Performance Management System in helping organizations define and achieve short and long term goals. It explains and reinforces the concept that Performance Management is not a one-time supervisory event, but an ongoing process of planning, facilitating, assessing, and improving individual and
organizational performance. In addition, the course emphasizes the importance of measuring the effectiveness of human resource activities that are designed to enhance individual and organizational performance.

Course Content:

Unit-I: Introduction to Performance Management: Perspective, Purpose, Principles of Performance Management; Relation of Performance Management with the other HR Processes: Link between Performance Management, Human Resource Development and Rewards Management; Theoretical framework of Performance Management.3[L]

Unit-II: Performance Management Process & Measurement: Process of Performance Management; Performance Management Cycle; Developing the person in the Role; Performance Coaching; Issues relating to measurement of results and behaviour; Collecting performance specific information; Performance Appraisal; Appraisal Methods (Traditional vs. Modern): Ranking, Forced Distribution, Paired Comparison, Check List, Critical Incident, Graphic Rating Scale, BARS, MBO, Human Resource Accounting, 360 degree Feedback: Uses, Rationale and Scope.10[L]

Unit-III: Performance Planning: Performance Management Planning Process; Evaluating the Performance Planning Process; Specific Issues relating to Team Performance Management; Concept of Potential Appraisal, Performance Appraisal and Potential Appraisal; Requirements for an Effective Potential Appraisal System; Understanding Competence and Competency; Issues in Competency Management; Competency Mapping: Approaches and Process; Competency Modeling and Competency Assessment.5[L]

Compensation Management: An Overview - Compensation & Non-compensation Dimensions, Extrinsic & Intrinsic Compensation, 3-P Concept in Compensation Management, Compensation as Retention Strategy, Significant Compensation Issues, Strategic Compensation, Organizational and External Factors Affecting Compensation Strategies, Compensation Policies; **Compensation Related Legislations:** Wage Laws, Fair Labour Standards Act (FLSA), Pay Discrimination, Disabilities Act, Occupational Safety & Health related Legislations. 4[L]

Unit - IV: Compensation Systems: Seniority Pay, Merit Pay, Incentive Pay, Person Focused Pay; **Designing Compensation Systems:** Internal **Consistency**, Job Analysis, Job Evaluation, External Competitiveness, Constructing Pay Structure, Pay Level Mix; **Wage & Salary Administration:** Wage Concept, Wage Policy, Institutional Mechanisms for Wage Determination, Pay Commission, Wage Boards, Public Sector Pay Revision, ILO and Collective

Bargaining, Union Role in Wage and Salary Administration; **Incentives:** Types of Incentive Schemes, Wage Incentive Plans, Prevalent Systems & Guidelines for Effectives Incentive Schemes, Non-Monetary Incentives; **Profit Sharing:** Cafeteria Style of Compensation, Equity & Bonus, Problems related to Equity & Bonus, Employee Stock Option Plan (ESOP). 7[L]

Unit - V: Benefits: Concept, Nature and Classification of Employee Benefits, **Employee** Benefit Programs, Strategic Perspectives on Benefits, Factors Influencing Choice of Benefit Program; **Rewards & Recognition:** Concept of Reward Management, Developing Reward Policies, Reward Strategy, Developing Total Reward Approach, Reward Management in Service Sector, Total Reward Framework of Service Industries in India, Factors affecting Reward Management Policies in Service Sector, Process of Designing a Successful Reward Strategy; **Managerial Remuneration:** Concept and Elements of Executive Compensation, CEO-to- worker pay ratio, Remuneration Ceilings, Benchmark Compensation Package as per the Industry Standards; **International Compensation:** Expatriate Compensation and its Objectives, Elements of Expatriate's Compensation Package.8[L]

Text Books:

Rao, T.V.: Appraising and Developing Managerial Performance, Excel Books. Sharma, Davinder, Performance Appraisal and Management, Himalaya Publishing House.

Bhattacharya, D.K.: Compensation Management, Oxford University Press. Henderson, R.I.: Compensation Management in a knowledge-based world, Pearson Education.

Reference Books:

3. Aguinis, H.: Performance Management, Pearson Education.

4. Chadha: Performance Management, Excel Books.

5. Armstrong, Michael, Baron: Performance Management, Jaico Publishers. 5. Robert Bacal: Performance Management, McGraw-Hill Education, 2007. 6. Rao, T.V.: Performance Management and Appraisal Systems: HR Tools for Global Competitiveness, Response Books, New Delhi, 2007.

7. Kohli, A.S., Deb T.: Performance Management, Oxford University Press. 8. Mulkovich, G.T. & Newmann, J.: Compensation planning, McGraw Hill Publication. 9. Singh, B. D.:

Compensation and reward management, Excel Publication.

Project:

The student is required to identify and approach a company and study its Performance Management System and Performance linked Compensation. This is required to be done in coordination with the company's HR team member if possible. The objective of the project is to acquaint the students with the actual practices of Performance Management System and Compensation. Students are required to submit their project reports just after mid-semester examination. Each student is also required to present the work in the class such that all students have a clear idea of how Performance and Compensation are actually managed in the organizations.

	Strategic HRM	**L**	**T**	**P**	**C**
Version 1.0	**Contact Hours - 45**	**3**	**0**	**0**	**3**
Pre-requisites/Exposure	**Basic HRM knowledge**				
Co-requisites	**--**				

Course Objectives:

The objective of the course is to educate the student such that he/she understands: ➢ The objective of the course is to develop a theoretical and practical understanding of the role of HR professionals as a strategic partner in organizations.

- The course is designed to provide linkages of Business Strategy to HR Strategies – Policies & Systems.
- Provides insights on how to develop and formulate strategies and programs to introduce and sustain competitive HR advantage in organizations
- Focuses on the best practices, tools and models to implement an effective HRM system.

Course Outcomes:

On completion of this course the students will be able to:

- CO1: integrate HR with the business strategy
- CO2: Develop competency to enhance employee development
- CO3: Gain rational ability to manage performance strategically
- CO4: Develop competency to implement global HR practices
- CO5: Design and implement strategic HR interventions to lead organizational change, foster agility, and build a resilient workforce aligned with evolving business priorities

Course Description:

The course focuses towards the various aspects of human resources planning including strategic planning, job analysis, and forecasting supply and demand in order to examine how corporate and business strategy influence human resources management practices to assist the students to become successful HRD practitioners in real life, or to become a manager who can facilitate the learning of others. HRD is a key activity that systematically leads to the growth and development of manpower in organizations in order to build the organizations more effective.

The process of identifying needs and designing and delivering HRD interventions are part of the course which is considered as most crucial skills for all the managers. This course will emphasize on the role of HRD in designing and implementing appropriate strategies in line with business goals of the organization. The course will include various topics related to

design, development, implementation, evaluation of HRD programmes and a number of HRD interventions like coaching, mentoring and counselling. The course will also play a major role in developing ethical behaviour and the future of HRD in Indian organizational context. **Course Contents:**

Unit I: 9[L] Introduction to Strategic HRM – An Investment Perspective of Human Resource Management, Introduction to business and corporate strategies - Integrating HR strategies with business strategies— Human Resource Environment, Technology and structure – Management Trends- Demographic trends – Trends in the utilization of human resources. Integrating

Unit II: 9[L] Strategy and Human Resource Planning - The strategic role of Human Resource Planning, selecting forecasting techniques, forecasting the supply of human resources, forecasting the demand for human resources, workforce utilization and employment practices.

Unit III: 9[L] Strategy for Employee Development – Planning and strategizing training Integrating training with performance management systems and compensation- Developing management training and development for competitive advantage-The strategic training of employees model.

Unit IV: 9[L] Performance Management – Strategically oriented performance measurement systems, strategically oriented compensation systems – High performance practices, Human resource evaluation – Strategic choices in performance management systems.

Unit V: 9[L] Employee separation – Reductions in workforceLay off, Downsizing, - Strategies for responsible restructuring, Strategic management of turnover and retention, Retirement, Global HRM – Strategic HR Issues in global assignments.

RECOMMENDED TEXT BOOK

Charles R. Greer, Strategic HRM, Pearson education Asia, New Delhi, 2007.

REFERENCE BOOKS

2. Michael Armstrong, Strategic HRM, Kogan page, London

3. John Storey, Patrick M. Wright and Dave Ulrich, "The Routledge Companion to Strategic Human Resource Management", 2009, Routledge

4. Jeffery Mello, Strategic HRM, Thompson publication, New Delhi

	Introduction to Fintech	**L**	**T**	**P**	**C**
Version 1.0	**Contact Hours – 45**	3	0	0	3
Pre-requisites/Exposure	--				
Co-requisites	--				

Course Description:

This course introduces Financial Technology (FinTech) and its impact on financial services, focusing on digital payments, blockchain, artificial intelligence, crowdfunding, and regulatory technologies. It integrates strategic, technological, and managerial perspectives to help learners understand innovation in finance. The course prepares students to evaluate emerging fintech business models, risks, and opportunities in a rapidly evolving digital financial ecosystem.

Course Objectives:

- To develop an understanding of fintech concepts, evolution, and the digital transformation of financial services.
- To examine technologies such as blockchain, AI, digital payments, and data analytics used in fintech.
- To analyze fintech business models, innovation strategies, and regulatory challenges.
- To equip learners with skills to evaluate fintech risks, security issues, and future trends in digital finance.

Course Outcomes:

After successful completion of the course, learners will be able to:

- CO1: Explain key concepts, technologies, and trends shaping the fintech ecosystem.
- CO2: Analyze digital payment systems, alternative finance models, and fintech innovations.
- CO3: Evaluate regulatory, ethical, and cybersecurity issues in fintech operations.

- CO4: Apply strategic thinking to fintech business models and financial innovation.
- CO5: Assess the impact of emerging technologies on the future of financial services.

Course Content:

Unit I: Introduction to FinTech and Digital Financial Ecosystem

This unit introduces the concept, evolution, and scope of fintech, highlighting the transformation of traditional financial services through technology. It discusses fintech ecosystems, key stakeholders, fintech startups, and global as well as Indian fintech developments. The unit also explores financial inclusion, digital disruption, and emerging opportunities in the fintech landscape.

Unit II: Digital Payments and Alternative Finance

This unit focuses on digital payment systems including mobile wallets, UPI, payment gateways, and peer-to-peer transfers. It examines alternative finance models such as crowdfunding, peer-to-peer lending, buy-now-pay-later services, and digital banking innovations. The unit highlights the role of fintech in enhancing financial access and improving customer convenience.

Unit III: Blockchain, Cryptocurrencies, and Smart Contracts

This unit explains the fundamentals of blockchain technology, distributed ledger systems, cryptocurrencies, and decentralized finance concepts. It discusses smart contracts, tokenization, and applications of blockchain in banking, insurance, and supply chain finance. Ethical, legal, and operational implications of decentralized financial systems are also examined.

Unit IV: Artificial Intelligence, Data Analytics, and Cybersecurity in FinTech

This unit explores the role of artificial intelligence, machine learning, big data analytics, and automation in financial services. It covers robo-advisory, fraud detection, credit scoring models, and personalized financial services. The unit also examines cybersecurity risks, data privacy, and risk management practices in digital financial environments.

Unit V: FinTech Regulation, Strategy, and Future Trends

This unit discusses regulatory frameworks, RegTech and SupTech, compliance issues, and

governance challenges in fintech. It examines fintech business models, innovation strategies, partnerships between banks and startups, and digital transformation initiatives. The unit concludes with future trends such as embedded finance, open banking, sustainable fintech, and evolving global financial ecosystems.

Text Books

- Buckley, R. P., Arner, D. W., & Zetzsche, D. A. (2023). FinTech: Finance, Technology and Regulation. Cambridge University Press.
- Chishti, S., & Barberis, J. (Eds.). (2016). The FINTECH Book: The Financial Technology Handbook for Investors, Entrepreneurs and Visionaries. Wiley.
- Chavan, C. (2023). Introduction to FinTech. Pearson India.

Examination Procedure

1. Introduction

The Office of the Controller of Examinations (CoE) is the statutory authority responsible for planning, coordinating, conducting, evaluating, and declaring the results of all examinations conducted by the University. The Office ensures that every examination is conducted with the highest standards of fairness, transparency, confidentiality, academic integrity, and regulatory compliance.

The examination ecosystem is supported by the University Management System (UMS) and follows well-defined Standard Operating Procedures (SOPs) covering the complete examination lifecycle—from examination planning to result publication and record archiving.

2. Examination Process

The examination process consists of three major phases:

- **Pre-Examination Activities**
- **Examination Conduct**
- **Post-Examination Activities**

A. Pre-Examination Activities

Prior to the commencement of the End Term Examinations for Online Learning (OL) programmes, the Office of the Controller of Examinations, in coordination with the Centre for Distance and Online Education (CDOE), shall undertake comprehensive planning and necessary preparatory activities to ensure the secure and seamless conduct of online proctored examinations.

The major pre-examination activities include:

- Preparation and publication of the Academic Calendar and End Term Examination Schedule.
- Verification of student eligibility based on registration, course enrolment, fee clearance, and fulfilment of the prescribed academic requirements.
- Collection, moderation, approval, and secure digital management of question papers from the respective Schools/Departments.
- Configuration and deployment of confidential question papers on the approved Online Examination Platform.
- Scheduling of online examination sessions, batch allocation, and examination window management.
- Generation and publication of electronic Admit Cards through the University Management System (UMS).
- Configuration of the online proctoring environment, including candidate authentication, identity verification, system compatibility checks, and mock tests, wherever applicable.

Controller of Examinations
ADAMAS UNIVERSITY

- Appointment of Centre Superintendent, Online Proctors, Technical Support Personnel, Flying Squad members (where applicable), and other authorized examination officials.
- Preparation and dissemination of examination guidelines, candidate instructions, login credentials, examination links, user manuals, and technical support details.
- Verification of examination platform readiness, server availability, cybersecurity measures, and contingency plans to ensure uninterrupted conduct of online examinations.

B. Examination Conduct

The Office of the Controller of Examinations (CoE), in coordination with the Centre for Distance and Online Education (CDOE), shall ensure the smooth, secure, transparent, and technology-enabled conduct of End Term Examinations for Online Learning (OL) programmes through the approved online proctored examination platform.

The examination process shall include:

- Secure deployment and controlled release of confidential digital question papers through the approved online examination platform.
- Candidate authentication and identity verification using the prescribed online verification mechanisms prior to commencement of the examination.
- Online attendance recording through system login authentication and examination platform monitoring.
- Continuous supervision of examinations by Online Proctors, Chief Superintendent, and authorized examination officials throughout the examination session.
- Real-time monitoring using AI-enabled and/or live remote proctoring tools to ensure compliance with the University's examination regulations and maintain academic integrity.
- Identification, reporting, and processing of unfair means cases, suspicious activities, and examination irregularities in accordance with the University's Examination and Evaluation Regulations.
- Secure submission of students' responses through the online examination platform, followed by verification, encryption, and transfer of examination data to the Office of the Controller of Examinations for evaluation and record management.
- Maintenance of complete digital audit trails, examination logs, proctoring reports, and recorded evidence to ensure transparency, traceability, and regulatory compliance.

Controller of Examinations
ADAMAS UNIVERSITY

C. Post-Examination Activities

After completion of examinations, the Office of the CoE coordinates the evaluation and result processing activities.

These include:

- Distribution of answer scripts for evaluation.
- Marks entry through the University Management System.
- Verification of attendance and marks.
- Moderation wherever applicable.
- Result compilation.
- Result approval by the Competent Authority.
- Publication of Results and Grade Cards.
- Review, Scrutiny and Re-evaluation.
- Digital archiving of examination records.

3. Online Proctoring and Examination Monitoring

The Office of the Controller of Examinations (CoE), in coordination with the Centre for Distance and Online Education (CDOE), shall ensure secure, impartial, and efficient monitoring of online examinations through a structured allocation of proctoring and technical support responsibilities. The online proctoring framework is designed to uphold academic integrity, ensure regulatory compliance, and facilitate the smooth conduct of examinations.

Allocation of Online Proctoring Duties

Online proctoring duties shall be assigned based on:

- Availability of trained Online Proctors and examination personnel.
- Number of examination sessions and registered candidates.
- Equitable distribution of workload among proctors and technical staff.
- Programme- and course-specific examination requirements.
- Technical support requirements for online examination sessions.
- Availability of reserve Online Proctors and Technical Support Personnel to address contingencies and technical emergencies.

Examination Personnel

For the conduct of Online Learning (OL) End Term Examinations, the Office of the Controller of Examinations shall appoint, as applicable:

- Centre Superintendent
- Deputy Centre Superintendent

Controller of Examinations
ADAMAS UNIVERSITY

- Online Proctors
- Technical Support Personnel
- System Administrators
- Flying Squad Members (for monitoring and quality assurance, where applicable)
- Helpdesk and Examination Support Staff

Online proctoring schedules, examination duty rosters, and technical support assignments shall be prepared centrally by the Office of the Controller of Examinations and communicated to all concerned officials prior to the commencement of each examination session. All examination personnel shall perform their assigned responsibilities in accordance with the University's Examination and Evaluation Regulations, ensuring fairness, transparency, confidentiality, and the integrity of the online examination process.

4. Responsibilities of Online Proctors

The Office of the Controller of Examinations (CoE) shall appoint Online Proctors to supervise and monitor the conduct of End Term Examinations for Online Learning (OL) programmes. Online Proctors shall ensure the integrity, confidentiality, fairness, and smooth conduct of examinations through continuous monitoring using the approved online proctoring platform.

A. Before Commencement of the Examination

The Online Proctor shall:

- Report to the designated online examination control room or monitoring portal at least 30 minutes before the commencement of the examination.
- Verify the operational readiness of the online examination platform and assigned proctoring dashboard.
- Review the list of candidates allotted for monitoring and ensure access to the required examination and proctoring tools.
- Verify candidate authentication procedures, including identity verification, system compatibility, and webcam/microphone functionality, wherever applicable.
- Ensure that all examination instructions, login credentials, and technical support mechanisms are available to the candidates before the commencement of the examination.
- Coordinate with the Technical Support Team to resolve any pre-examination technical issues.

B. During the Examination

The Online Proctor shall:

- Verify the identity of candidates using the approved online authentication and verification mechanisms.
- Monitor candidates continuously throughout the examination using AI-enabled and/or live remote proctoring tools.

Controller of Examinations
ADAMAS UNIVERSITY

- Record online attendance through the examination platform and verify candidate login status.
- Ensure compliance with the University's Examination and Evaluation Regulations and maintain discipline throughout the examination session.
- Observe and report any suspicious activities, malpractice, unfair means, impersonation, unauthorized access, or violation of examination rules.
- Coordinate with the Chief Superintendent and Technical Support Team for timely resolution of technical issues affecting the examination.
- Prepare and submit reports of examination irregularities, if any, in accordance with the prescribed procedures.

C. After Completion of the Examination

The Online Proctor shall:

- Verify the successful submission of candidates' responses through the online examination platform.
- Confirm the completeness of attendance records, examination logs, and proctoring reports.
- Ensure that all digital examination records, including proctoring recordings and audit logs, are securely transferred to the Office of the Controller of Examinations.
- Report any pending technical issues or examination-related incidents to the Centre Superintendent immediately after the examination.
- Complete and submit the prescribed online proctoring report and other examination documentation as required by the Office of the Controller of Examinations.

5. Evaluation & Result Processing

The Office of the CoE follows a multi-level verification mechanism to ensure accuracy and transparency.

The process includes:

- Evaluation by approved examiners.
- Digital marks entry.
- Verification of marks.
- Attendance reconciliation.
- Grade computation.
- Moderation (where applicable).
- Result compilation.
- Approval by Competent Authority.
- Publication through UMS.

Controller of Examinations
ADAMAS UNIVERSITY

Students may subsequently apply for:

- Review
- Scrutiny
- Re-evaluation

as per the University regulations.

6. Digital Examination Management

The Office of the CoE has progressively adopted digital technologies to improve efficiency and governance.

Major digital initiatives include:

- Examination Scheduling
- Student Eligibility Verification
- Online Admit Cards
- Automated Room Allocation
- Digital Invigilation Management
- Secure Question Paper Management
- Online Marks Entry
- Automated Result Processing
- Grade Card Generation
- Examination Analytics
- Digital Record Archival

These initiatives enhance transparency, reduce manual intervention, improve security, and ensure complete traceability throughout the examination lifecycle.

7. Internal Assessment (IA) Conduct

The University adopts a **Continuous Internal Assessment (CIA)** system to evaluate students throughout the semester. Internal Assessment is designed to assess students' continuous academic performance, conceptual understanding, practical skills, assignments, presentations, seminars, quizzes, laboratory performance, and other discipline-specific learning outcomes.

The Continuous Internal Assessment (CIA) for learners enrolled in Open and Distance Learning (ODL) programmes shall be conducted in accordance with the approved Academic Calendar and the applicable Programme Regulations. The assessment process shall adhere to the University's Examination and Evaluation Regulations and the UGC (Open and Distance Learning Programmes and Online Programmes) Regulations, as amended from time to time, ensuring fairness, transparency, academic integrity, and consistency in evaluation. The Office of the Controller of Examinations shall coordinate the assessment schedule, facilitate the submission and verification

Controller of Examinations
ADAMAS UNIVERSITY

of Internal Assessment marks through the University Management System (UMS), and monitor compliance with the prescribed examination procedures and regulatory requirements .

Internal Assessment Components

The Internal Assessment may comprise one or more of the following components depending upon the programme regulations:

- Class Tests / Quizzes
- Assignments
- Presentations
- Case Studies
- Laboratory Performance
- Practical Records
- Viva-Voce
- Attendance (where applicable)
- Continuous Evaluation Activities

Internal Assessment Weightage

The weightage of Internal Assessment shall be as prescribed in the applicable Programme Regulations.

Typical weightages include:

Assessment Component	Weightage
Internal Assessment (IA)	**30%**

The exact distribution varies across programmes in accordance with the approved curriculum and Academic Regulations.

The Continuous Internal Assessment (CIA) marks awarded to learners shall be verified and approved by the respective Course Coordinator/Programme Coordinator, as applicable, before being submitted to the Office of the Controller of Examinations through the University Management System (UMS). The Office of the Controller of Examinations shall ensure the accuracy, completeness, and timely processing of the submitted assessment records in accordance with the prescribed regulations.

8. End Term Examination (TEE) Conduct

The End Term Examination (TEE) constitutes the final summative assessment of a course and is conducted under the direct supervision of the Office of the Controller of Examinations.

Mode of Conduct of End Semester Examination (OL):

Controller of Examinations
ADAMAS UNIVERSITY

The End Semester Examination for Online Learning (OL) programmes shall be conducted in a secure, technology-enabled online proctored examination mode. Candidates shall appear remotely through the approved online examination platform using AI-enabled and/or live remote proctoring mechanisms to ensure fairness, transparency, academic integrity, and compliance with the applicable University and UGC-ODL & OL Regulations.

The TEE evaluates the attainment of Course Outcomes (COs) and Programme Outcomes (POs) through a standardized, confidential, and transparent examination process.

The Office of the Controller of Examinations is responsible for:

- Preparation of examination schedule
- Student eligibility verification
- Admit card generation
- Secure question paper management
- Examination centre allocation
- Invigilation management
- Conduct of examinations
- Digital/Manual evaluation
- Moderation (where applicable)
- Result processing and publication

The weightage assigned to the End Term Examination shall be as prescribed in the respective Programme Regulations.

Assessment Component	Weightage
End Term Examination (TEE)	**70%**

9. Re-Examination / Supplementary Examination

The University provides opportunities for eligible students to improve academic performance through Re-Examinations/Supplementary Examinations in accordance with the approved Academic Regulations.

Students may become eligible for Re-Examination under conditions such as:

- Failure in one or more courses
- Absence due to approved reasons
- Improvement of performance (where permitted)
- Special examinations approved by the Competent Authority

The Office of the Controller of Examinations is responsible for:

- Notification of Re-Examination schedule

Controller of Examinations
ADAMAS UNIVERSITY

- Online application and fee collection
- Student eligibility verification
- Course enrolment
- Admit card generation
- Conduct of examinations
- Evaluation and result declaration

The evaluation process, grading methodology, and result publication for Re-Examinations follow the same standards and quality assurance mechanisms applicable to regular examinations unless otherwise specified in the Academic Regulations.

10. Assessment of Projects, Dissertation and Research Work

The assessment of **Project Work, Dissertation, and Thesis** is designed to evaluate students' academic progress, research aptitude, analytical ability, originality, and overall achievement of the intended learning outcomes. The evaluation process is carried out in a structured and transparent manner in accordance with the applicable programme regulations.

A. Project Work Assessment

Project work shall be assessed through a series of periodic reviews conducted during the course of the project to monitor progress, evaluate implementation, and provide constructive feedback. The assessment pattern is as follows:

Project Review Component	Marks
First Review	5
Second Review	10
Third Review	15
Total	**30**

B. Dissertation / Thesis Assessment

The final evaluation of the Dissertation/Thesis shall be based on the quality of research, originality of work, analytical approach, presentation, and the overall contribution of the study. The assessment shall be carried out using the following components:

Controller of Examinations
ADAMAS UNIVERSITY

Dissertation / Thesis Evaluation Component	Marks
Presentation and Viva-Voce	15
Content Originality	15
Study/Model Development and Analytical Validity	15
Findings and Conclusion	15
Future Scope and Recommendations	10
Total	**70**

The final award of marks shall be based on the cumulative performance in the project reviews and the Dissertation/Thesis evaluation. Assessment shall be conducted by the approved Internal and/or External Examiners in accordance with the University's examination and evaluation regulations, ensuring fairness, transparency, academic integrity, and consistency in the evaluation process.

11. Digital Examination Infrastructure

The University has established a robust and secure digital examination infrastructure to facilitate the seamless conduct of End Term Examinations for Online Learning (OL) programmes. The infrastructure is designed to support large-scale online proctored examinations while ensuring security, reliability, scalability, and compliance with the applicable University and UGC (ODL & OL) Regulations.

The digital examination infrastructure comprises:

- A secure and scalable Online Examination Platform capable of conducting large-scale assessments.
- Secure digital question paper management with controlled access and time-based release mechanisms.
- University Management System (UMS) integration for student registration, eligibility verification, admit card generation, examination scheduling, marks processing, and result publication.
- Dedicated Examination Control Room for real-time monitoring and coordination of online examination activities.
- Technical Helpdesk and Support Teams to provide real-time assistance to candidates and examination personnel before and during the examination.
- Secure data storage, encrypted transmission, examination logs, and automated backup mechanisms to ensure confidentiality, integrity, and traceability of examination records.
- Disaster recovery and business continuity mechanisms to minimize disruptions and ensure the successful completion of examinations in the event of technical contingencies.

Controller of Examinations
ADAMAS UNIVERSITY

12. Key Features of the Online Learning (OL) Examination System

The Online Learning (OL) Examination System is designed to ensure a secure, transparent, technology-enabled, and student-centric assessment process while maintaining the highest standards of academic integrity and regulatory compliance. The key features of the system include:

- Transparent and standardized online examination procedures.
- Secure digital management of confidential question papers with controlled access and encrypted transmission.
- Secure candidate authentication and identity verification before the commencement of examinations.
- Structured allocation of Online Proctors and Technical Support Personnel to facilitate the smooth conduct of examinations.
- Real-time monitoring of online examination sessions through the approved online examination platform.
- Digital evaluation, marks processing, and result management through the University Management System (UMS).
- Multi-level verification of assessment records prior to the declaration of results.
- Timely publication of examination results and online access to Admit Cards, Grade Cards, and other examination-related services through the UMS.
- Comprehensive examination logs, and secure archival of examination records to ensure traceability and regulatory compliance.

Conclusion

The Office of the Controller of Examinations (CoE), in coordination with the Centre for Distance and Online Education (CDOE), is committed to maintaining the highest standards of academic integrity, transparency, and operational excellence in the conduct of examinations for Online Learning (OL) programmes. Through robust digital examination processes, secure online proctoring, technology-enabled assessment systems, and continuous monitoring, the University ensures that every stage of the examination process is conducted in a fair, secure, reliable, and student-centric manner. The integration of advanced digital technologies, comprehensive quality assurance mechanisms, and regulatory compliance enables the University to deliver credible, transparent, and outcome-based assessments while upholding the standards prescribed by the University Grants Commission (UGC) and supporting the University's commitment to academic excellence and continuous improvement.

Controller of Examinations
ADAMAS UNIVERSITY

Examination Workflow

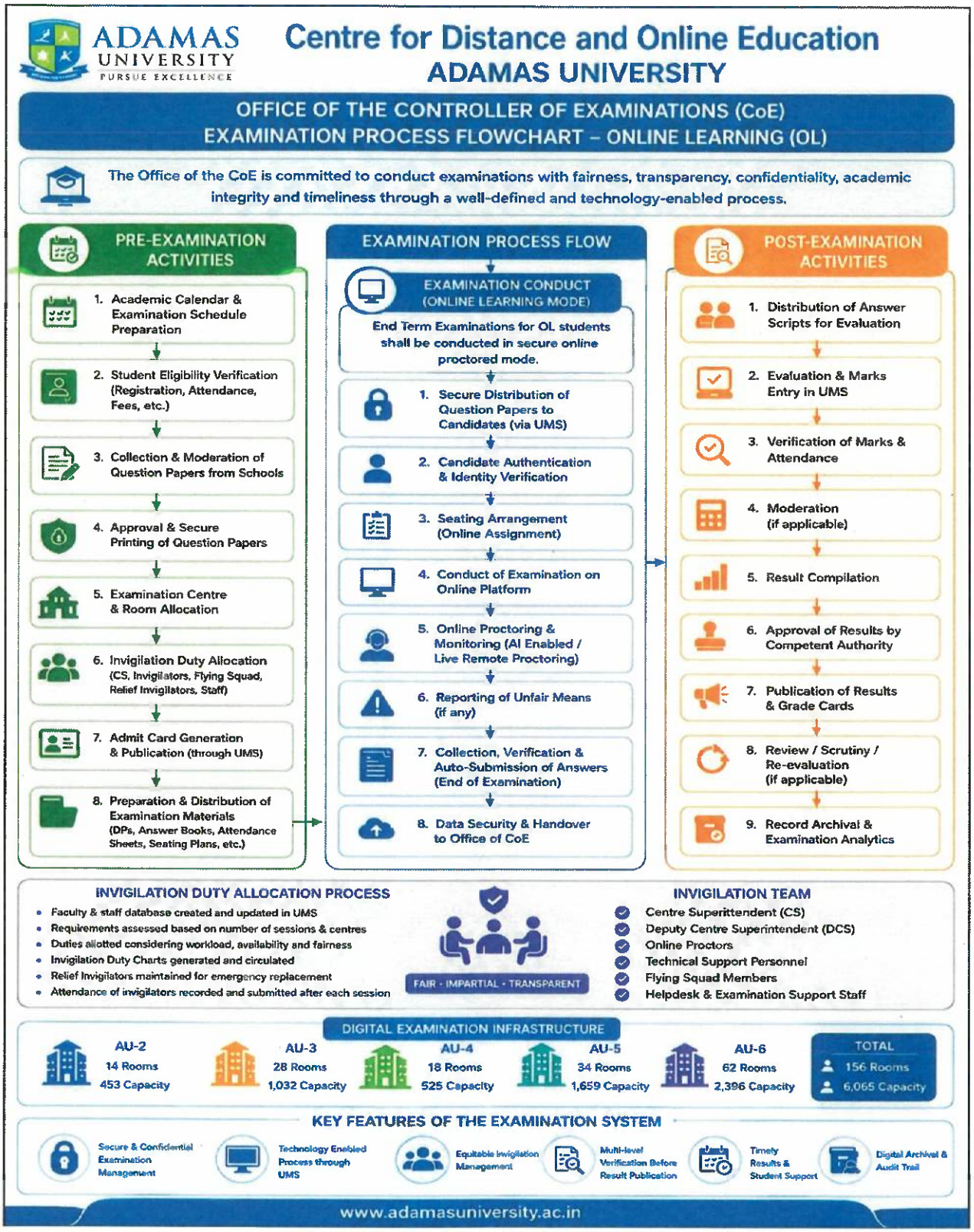

Controller of Examinations

Program	Subject Code	Semester	Subject Name	Topic Name	Link
MCA	OLMCA101T	1	Introduction to Programming	Introduction	https://lms.adamasuniversitycdoe.com/mod/url/view.php?id=5992
MCA	OLMCA101T	1	Introduction to Programming	Fundamentals of Procedural Programming	https://lms.adamasuniversitycdoe.com/mod/url/view.php?id=5993
MCA	OLMCA101T	1	Introduction to Programming	Variables and Data Types in C	https://lms.adamasuniversitycdoe.com/mod/url/view.php?id=5994
MCA	OLMCA101T	1	Introduction to Programming	Operators and Expressions	https://lms.adamasuniversitycdoe.com/mod/url/view.php?id=5995
MCA	OLMCA101T	1	Introduction to Programming	Control Flow: Conditional Execution and Loops	https://lms.adamasuniversitycdoe.com/mod/url/view.php?id=5996
MCA	OLMCA101T	1	Introduction to Programming	LAB	https://lms.adamasuniversitycdoe.com/mod/url/view.php?id=5997
MCA	OLMCA101T	1	Introduction to Programming	Arrays in C	https://lms.adamasuniversitycdoe.com/mod/url/view.php?id=5999
MCA	OLMCA101T	1	Introduction to Programming	Functions in C	https://lms.adamasuniversitycdoe.com/mod/url/view.php?id=6000
MCA	OLMCA101T	1	Introduction to Programming	Pointers in C	https://lms.adamasuniversitycdoe.com/mod/url/view.php?id=6001
MCA	OLMCA101T	1	Introduction to Programming	Structures in C	https://lms.adamasuniversitycdoe.com/mod/url/view.php?id=6002
MCA	OLMCA101T	1	Introduction to Programming	Object-Oriented Programming Fundamentals	https://lms.adamasuniversitycdoe.com/mod/url/view.php?id=6004
MCA	OLMCA101T	1	Introduction to Programming	Class Concepts in OOP	https://lms.adamasuniversitycdoe.com/mod/url/view.php?id=6005
MCA	OLMCA101T	1	Introduction to Programming	Arrays and Objects in Classes	https://lms.adamasuniversitycdoe.com/mod/url/view.php?id=6006
MCA	OLMCA101T	1	Introduction to Programming	Advanced Class Features	https://lms.adamasuniversitycdoe.com/mod/url/view.php?id=6007
MCA	OLMCA101T	1	Introduction to Programming	Constructors in C++	https://lms.adamasuniversitycdoe.com/mod/url/view.php?id=6009
MCA	OLMCA101T	1	Introduction to Programming	Constructor Overloading and Dynamic Initialization	https://lms.adamasuniversitycdoe.com/mod/url/view.php?id=6010
MCA	OLMCA101T	1	Introduction to Programming	Destructors in C++	https://lms.adamasuniversitycdoe.com/mod/url/view.php?id=6011
MCA	OLMCA101T	1	Introduction to Programming	Operator Overloading and Type Conversion	https://lms.adamasuniversitycdoe.com/mod/url/view.php?id=6012

MCA	OLMCA101T	1	Introduction to Programming	Function Fundamentals in C++	https://lms.adamasuniversitycdoe.com/mod/url/view.php?id=6014
MCA	OLMCA101T	1	Introduction to Programming	Reference Variables and Argument Passing	https://lms.adamasuniversitycdoe.com/mod/url/view.php?id=6015
MCA	OLMCA101T	1	Introduction to Programming	Function Overloading and Math Library Functions	https://lms.adamasuniversitycdoe.com/mod/url/view.php?id=6016
MCA	OLMCA101T	1	Introduction to Programming	Pointers in C++	https://lms.adamasuniversitycdoe.com/mod/url/view.php?id=6017
MCA	OLMCA101T	1	Introduction to Programming	Scope of Variables	https://lms.adamasuniversitycdoe.com/mod/url/view.php?id=6019
MCA	OLMCA101T	1	Introduction to Programming	Inheritance in C++	https://lms.adamasuniversitycdoe.com/mod/url/view.php?id=6020
MCA	OLMCA101T	1	Introduction to Programming	Types of Inheritance and Containership	https://lms.adamasuniversitycdoe.com/mod/url/view.php?id=6021
MCA	OLMCA101T	1	Introduction to Programming	Polymorphism and Abstract Classes	https://lms.adamasuniversitycdoe.com/mod/url/view.php?id=6022
MCA	OLMCA101T	1	Introduction to Programming	C++ Stream Classes	https://lms.adamasuniversitycdoe.com/mod/url/view.php?id=6024
MCA	OLMCA101T	1	Introduction to Programming	Unformatted and Formatted IO Operations	https://lms.adamasuniversitycdoe.com/mod/url/view.php?id=6025
MCA	OLMCA101T	1	Introduction to Programming	Managing Output with Manipulators	https://lms.adamasuniversitycdoe.com/mod/url/view.php?id=6026
MCA	OLMCA101T	1	Introduction to Programming	Exception Handling in C++	https://lms.adamasuniversitycdoe.com/mod/url/view.php?id=6027
MCA	OLMCA101T	1	Introduction to Programming	File Stream Operations in C++	https://lms.adamasuniversitycdoe.com/mod/url/view.php?id=6029
MCA	OLMCA101T	1	Introduction to Programming	File Opening Modes and File Pointers	https://lms.adamasuniversitycdoe.com/mod/url/view.php?id=6030
MCA	OLMCA101T	1	Introduction to Programming	Error Handling during File Operations	https://lms.adamasuniversitycdoe.com/mod/url/view.php?id=6031
MCA	OLMCA101T	1	Introduction to Programming	Command Line Arguments and Templates	https://lms.adamasuniversitycdoe.com/mod/url/view.php?id=6032
MCA	OLMCA101T	1	Introduction to Programming	Problem Solving in Banking Systems	https://lms.adamasuniversitycdoe.com/mod/url/view.php?id=6034
MCA	OLMCA101T	1	Introduction to Programming	Library Management System Case Study	https://lms.adamasuniversitycdoe.com/mod/url/view.php?id=6035
MCA	OLMCA101T	1	Introduction to Programming	Hospital Management System Case Study	https://lms.adamasuniversitycdoe.com/mod/url/view.php?id=6036
MCA	OLMCA101T	1	Introduction to Programming	Hotel and Employee Management System Case Studies	https://lms.adamasuniversitycdoe.com/mod/url/view.php?id=6037

MCA	OLMCA101T	1	Introduction to Programming	Debugging Fundamentals	https://lms.adamasuniversitycdoe.com/mod/url/view.php?id=6039
MCA	OLMCA101T	1	Introduction to Programming	Executing C++ Programs	https://lms.adamasuniversitycdoe.com/mod/url/view.php?id=6040
MCA	OLMCA101T	1	Introduction to Programming	Common Debugging Techniques	https://lms.adamasuniversitycdoe.com/mod/url/view.php?id=6041
MCA	OLMCA101T	1	Introduction to Programming	Successful Program Execution	https://lms.adamasuniversitycdoe.com/mod/url/view.php?id=6042
MCA	OLMCA101T	1	Introduction to Programming	Fundamentals of Software Development	https://lms.adamasuniversitycdoe.com/mod/url/view.php?id=6044
MCA	OLMCA101T	1	Introduction to Programming	Applying OOP Concepts to Solutions	https://lms.adamasuniversitycdoe.com/mod/url/view.php?id=6045
MCA	OLMCA101T	1	Introduction to Programming	Debugging and Running C++ Programs	https://lms.adamasuniversitycdoe.com/mod/url/view.php?id=6046
MCA	OLMCA101T	1	Introduction to Programming	Utilizing OOP Knowledge in Software Development	https://lms.adamasuniversitycdoe.com/mod/url/view.php?id=6047
MCA	OLMCA101T	1	Introduction to Programming	Summary-01	https://lms.adamasuniversitycdoe.com/mod/url/view.php?id=6049
MCA	OLMCA101T	1	Introduction to Programming	Summary-02	https://lms.adamasuniversitycdoe.com/mod/url/view.php?id=6050
MCA	OLMCA101T	1	Introduction to Programming	Summary-03	https://lms.adamasuniversitycdoe.com/mod/url/view.php?id=6051
MCA	OLMCA101P	1	Introduction to Programming Lab	Lab 1 to 5	https://lms.adamasuniversitycdoe.com/mod/url/view.php?id=6054
MCA	OLMCA101P	1	Introduction to Programming Lab	Lab 6 to 8	https://lms.adamasuniversitycdoe.com/mod/url/view.php?id=6055
MCA	OLMCA101P	1	Introduction to Programming Lab	Lab 9 to 11	https://lms.adamasuniversitycdoe.com/mod/url/view.php?id=6056
MCA	OLMCA101P	1	Introduction to Programming Lab	Lab 12	https://lms.adamasuniversitycdoe.com/mod/url/view.php?id=6057
MCA	OLMCA101P	1	Introduction to Programming Lab	Lab 13 to 17	https://lms.adamasuniversitycdoe.com/mod/url/view.php?id=6058
MCA	OLMCA101P	1	Introduction to Programming Lab	Lab 18 to 19	https://lms.adamasuniversitycdoe.com/mod/url/view.php?id=6059
MCA	OLMCA101P	1	Introduction to Programming Lab	Lab 20 to 22	https://lms.adamasuniversitycdoe.com/mod/url/view.php?id=12093
MCA	OLMCA101P	1	Introduction to Programming Lab	Lab 23 to 24	https://lms.adamasuniversitycdoe.com/mod/url/view.php?id=6060
MCA	OLMCA101P	1	Introduction to Programming Lab	Lab 25 to 27	https://lms.adamasuniversitycdoe.com/mod/url/view.php?id=12094

MCA	OLMCA101P	1	Introduction to Programming Lab	Lab 28 to 30	https://lms.adamasuniversitycdoe.com/mod/url/view.php?id=6061
MCA	OLMCA101P	1	Introduction to Programming Lab	Lab 31 to 32	https://lms.adamasuniversitycdoe.com/mod/url/view.php?id=6062
MCA	OLMCA101P	1	Introduction to Programming Lab	Lab 33	https://lms.adamasuniversitycdoe.com/mod/url/view.php?id=12090
MCA	OLMCA101P	1	Introduction to Programming Lab	Lab 34	https://lms.adamasuniversitycdoe.com/mod/url/view.php?id=12091
MCA	OLMCA101P	1	Introduction to Programming Lab	Lab 35	https://lms.adamasuniversitycdoe.com/mod/url/view.php?id=12092
MCA	OLMCA102T	1	Computer Organization & Architecture	Introduction	https://lms.adamasuniversitycdoe.com/mod/url/view.php?id=6605
MCA	OLMCA102T	1	Computer Organization & Architecture	Computer System Components	https://lms.adamasuniversitycdoe.com/mod/url/view.php?id=6092
MCA	OLMCA102T	1	Computer Organization & Architecture	Instruction Set and Execution	https://lms.adamasuniversitycdoe.com/mod/url/view.php?id=6093
MCA	OLMCA102T	1	Computer Organization & Architecture	Addressing Modes and Case Studies	https://lms.adamasuniversitycdoe.com/mod/url/view.php?id=6094
MCA	OLMCA102T	1	Computer Organization & Architecture	Data Representation and Arithmetic	https://lms.adamasuniversitycdoe.com/mod/url/view.php?id=6095
MCA	OLMCA102T	1	Computer Organization & Architecture	Advanced Arithmetic Techniques	https://lms.adamasuniversitycdoe.com/mod/url/view.php?id=6096
MCA	OLMCA102T	1	Computer Organization & Architecture	CPU Architecture and Control Unit Design	https://lms.adamasuniversitycdoe.com/mod/url/view.php?id=6098
MCA	OLMCA102T	1	Computer Organization & Architecture	Memory System Technologies and Organization	https://lms.adamasuniversitycdoe.com/mod/url/view.php?id=6099
MCA	OLMCA102T	1	Computer Organization & Architecture	Peripheral Devices and I/O Subsystems	https://lms.adamasuniversitycdoe.com/mod/url/view.php?id=6100
MCA	OLMCA102T	1	Computer Organization & Architecture	I/O Transfers and Interrupt Handling	https://lms.adamasuniversitycdoe.com/mod/url/view.php?id=6101
MCA	OLMCA102T	1	Computer Organization & Architecture	Programs, Processes, and State Transitions	https://lms.adamasuniversitycdoe.com/mod/url/view.php?id=6102
MCA	OLMCA102T	1	Computer Organization & Architecture	Instruction Execution Cycle	https://lms.adamasuniversitycdoe.com/mod/url/view.php?id=6104
MCA	OLMCA102T	1	Computer Organization & Architecture	Addressing Modes	https://lms.adamasuniversitycdoe.com/mod/url/view.php?id=6105
MCA	OLMCA102T	1	Computer Organization & Architecture	Instruction Set and Mode Differences	https://lms.adamasuniversitycdoe.com/mod/url/view.php?id=6106
MCA	OLMCA102T	1	Computer Organization & Architecture	Case Studies and Applications	https://lms.adamasuniversitycdoe.com/mod/url/view.php?id=6107

MCA	OLMCA102T	1	Computer Organization & Architecture	Video - Computer Organization and Architecture	https://lms.adamasuniversitycdoe.com/mod/url/view.php?id=13089
MCA	OLMCA102T	1	Computer Organization & Architecture	Hierarchical Memory Organization	https://lms.adamasuniversitycdoe.com/mod/url/view.php?id=6607
MCA	OLMCA102T	1	Computer Organization & Architecture	Cache Memory Fundamentals	https://lms.adamasuniversitycdoe.com/mod/url/view.php?id=6608
MCA	OLMCA102T	1	Computer Organization & Architecture	Cache Mapping and Replacement	https://lms.adamasuniversitycdoe.com/mod/url/view.php?id=6609
MCA	OLMCA102T	1	Computer Organization & Architecture	Cache Write Policies	https://lms.adamasuniversitycdoe.com/mod/url/view.php?id=6610
MCA	OLMCA102T	1	Computer Organization & Architecture	File System Structure	https://lms.adamasuniversitycdoe.com/mod/url/view.php?id=6612
MCA	OLMCA102T	1	Computer Organization & Architecture	Directory Implementation	https://lms.adamasuniversitycdoe.com/mod/url/view.php?id=6613
MCA	OLMCA102T	1	Computer Organization & Architecture	Disk Organization and Physical Storage	https://lms.adamasuniversitycdoe.com/mod/url/view.php?id=6614
MCA	OLMCA102T	1	Computer Organization & Architecture	Buffer Management	https://lms.adamasuniversitycdoe.com/mod/url/view.php?id=6615
MCA	OLMCA102T	1	Computer Organization & Architecture	Concepts and Principles of Pipelining	https://lms.adamasuniversitycdoe.com/mod/url/view.php?id=6617
MCA	OLMCA102T	1	Computer Organization & Architecture	Pipeline Hazards	https://lms.adamasuniversitycdoe.com/mod/url/view.php?id=6618
MCA	OLMCA102T	1	Computer Organization & Architecture	Pipeline Implementation Issues	https://lms.adamasuniversitycdoe.com/mod/url/view.php?id=6619
MCA	OLMCA102T	1	Computer Organization & Architecture	Applications and Case Studies	https://lms.adamasuniversitycdoe.com/mod/url/view.php?id=6620
MCA	OLMCA102T	1	Computer Organization & Architecture	Parallel Processing Fundamentals	https://lms.adamasuniversitycdoe.com/mod/url/view.php?id=6622
MCA	OLMCA102T	1	Computer Organization & Architecture	Principles of Scalable Performance	https://lms.adamasuniversitycdoe.com/mod/url/view.php?id=6623
MCA	OLMCA102T	1	Computer Organization & Architecture	Message Passing Mechanisms	https://lms.adamasuniversitycdoe.com/mod/url/view.php?id=6624
MCA	OLMCA102T	1	Computer Organization & Architecture	Scalable and Multithreaded Dataflow Architectures	https://lms.adamasuniversitycdoe.com/mod/url/view.php?id=6625
MCA	OLMCA102T	1	Computer Organization & Architecture	Concurrent Memory Access	https://lms.adamasuniversitycdoe.com/mod/url/view.php?id=6627
MCA	OLMCA102T	1	Computer Organization & Architecture	Cache Coherency Mechanisms	https://lms.adamasuniversitycdoe.com/mod/url/view.php?id=6628
MCA	OLMCA102T	1	Computer Organization & Architecture	Synchronization in Parallel Architectures	https://lms.adamasuniversitycdoe.com/mod/url/view.php?id=6629

MCA	OLMCA102T	1	Computer Organization & Architecture	Advanced Synchronization and Coherency	https://lms.adamasuniversitycdoe.com/mod/url/view.php?id=6630
MCA	OLMCA102T	1	Computer Organization & Architecture	Interrupt Systems	https://lms.adamasuniversitycdoe.com/mod/url/view.php?id=6632
MCA	OLMCA102T	1	Computer Organization & Architecture	Input/Output Systems	https://lms.adamasuniversitycdoe.com/mod/url/view.php?id=6633
MCA	OLMCA102T	1	Computer Organization & Architecture	External Memory Systems	https://lms.adamasuniversitycdoe.com/mod/url/view.php?id=6634
MCA	OLMCA102T	1	Computer Organization & Architecture	Assemblers, Loaders, and Multiprogramming	https://lms.adamasuniversitycdoe.com/mod/url/view.php?id=6635
MCA	OLMCA102T	1	Computer Organization & Architecture	Memory Access Time and Performance Metrics	https://lms.adamasuniversitycdoe.com/mod/url/view.php?id=6637
MCA	OLMCA102T	1	Computer Organization & Architecture	Performance Improvement Techniques	https://lms.adamasuniversitycdoe.com/mod/url/view.php?id=6638
MCA	OLMCA102T	1	Computer Organization & Architecture	Trade-Offs in System Design	https://lms.adamasuniversitycdoe.com/mod/url/view.php?id=6639
MCA	OLMCA102T	1	Computer Organization & Architecture	Privileged Instructions and Exceptions	https://lms.adamasuniversitycdoe.com/mod/url/view.php?id=6640
MCA	OLMCA102T	1	Computer Organization & Architecture	Case Study Design of Parallel Processors	https://lms.adamasuniversitycdoe.com/mod/url/view.php?id=7392
MCA	OLMCA102T	1	Computer Organization & Architecture	Scalable and Multithreaded Dataflow Architectures	https://lms.adamasuniversitycdoe.com/mod/url/view.php?id=7394
MCA	OLMCA102T	1	Computer Organization & Architecture	GPU Processors	https://lms.adamasuniversitycdoe.com/mod/url/view.php?id=7395
MCA	OLMCA102T	1	Computer Organization & Architecture	Trends in Modern Processor Architectures	https://lms.adamasuniversitycdoe.com/mod/url/view.php?id=7399
MCA	OLMCA102T	1	Computer Organization & Architecture	SUMMARY_01	https://lms.adamasuniversitycdoe.com/mod/url/view.php?id=7400
MCA	OLMCA102T	1	Computer Organization & Architecture	SUMMARY_02	https://lms.adamasuniversitycdoe.com/mod/url/view.php?id=7401
MCA	OLMCA102P	1	Computer Organization & Architecture Lab	Lab 1 to 5	https://lms.adamasuniversitycdoe.com/mod/url/view.php?id=7402
MCA	OLMCA102P	1	Computer Organization & Architecture Lab	Lab 6 to 10	https://lms.adamasuniversitycdoe.com/mod/url/view.php?id=7403
MCA	OLMCA102P	1	Computer Organization & Architecture Lab	Lab 11 to 15	https://lms.adamasuniversitycdoe.com/mod/url/view.php?id=7404
MCA	OLMCA102P	1	Computer Organization & Architecture Lab	Lab 16 to 20	https://lms.adamasuniversitycdoe.com/mod/url/view.php?id=7405
MCA	OLMCA102P	1	Computer Organization & Architecture Lab	Lab 21 to 25	https://lms.adamasuniversitycdoe.com/mod/url/view.php?id=7406

MCA	OLMCA102P	1	Computer Organization & Architecture Lab	Lab 26 to 30	https://lms.adamasuniversitycdoe.com/mod/url/view.php?id=7407
MCA	OLMCA102P	1	Computer Organization & Architecture Lab	Lab 31 to 32	https://lms.adamasuniversitycdoe.com/mod/url/view.php?id=12237
MCA	OLMCA102P	1	Computer Organization & Architecture Lab	Lab 33 to 35	https://lms.adamasuniversitycdoe.com/mod/url/view.php?id=12238
MCA	OLMCA102P	1	Computer Organization & Architecture Lab	Lab 36 to 37	https://lms.adamasuniversitycdoe.com/mod/url/view.php?id=12239
MCA	OLMCA102P	1	Computer Organization & Architecture Lab	Lab 38 to 40	https://lms.adamasuniversitycdoe.com/mod/url/view.php?id=12240
MCA	OLMCA102P	1	Computer Organization & Architecture Lab	Lab 41 to 43	https://lms.adamasuniversitycdoe.com/mod/url/view.php?id=12241
MCA	OLMCA102P	1	Computer Organization & Architecture Lab	Lab 44 to 46	https://lms.adamasuniversitycdoe.com/mod/url/view.php?id=12242
MCA	OLMCA102P	1	Computer Organization & Architecture Lab	Lab 47 to 50	https://lms.adamasuniversitycdoe.com/mod/url/view.php?id=12243
MCA	OLMCA102P	1	Computer Organization & Architecture Lab	Lab 51 to 55	https://lms.adamasuniversitycdoe.com/mod/url/view.php?id=12244
MCA	OLMCA102P	1	Computer Organization & Architecture Lab	Lab 56 to 60	https://lms.adamasuniversitycdoe.com/mod/url/view.php?id=12245
MCA	OLMCA102P	1	Computer Organization & Architecture Lab	Lab 61 to 65	https://lms.adamasuniversitycdoe.com/mod/url/view.php?id=12246
MCA	OLMCA102P	1	Computer Organization & Architecture Lab	Lab 66 to 70	https://lms.adamasuniversitycdoe.com/mod/url/view.php?id=12247
MCA	OLMCA103T	1	Operating System	Video - Operating System	https://lms.adamasuniversitycdoe.com/mod/url/view.php?id=13090
MCA	OLMCA103T	1	Operating System	Introduction	https://lms.adamasuniversitycdoe.com/mod/url/view.php?id=7894
MCA	OLMCA103T	1	Operating System	Fundamentals of Operating Systems	https://lms.adamasuniversitycdoe.com/mod/url/view.php?id=7895
MCA	OLMCA103T	1	Operating System	Types and Services of Operating Systems	https://lms.adamasuniversitycdoe.com/mod/url/view.php?id=7896
MCA	OLMCA103T	1	Operating System	System Calls and OS Structure	https://lms.adamasuniversitycdoe.com/mod/url/view.php?id=7897
MCA	OLMCA103T	1	Operating System	Protection, Security, and Case Studies	https://lms.adamasuniversitycdoe.com/mod/url/view.php?id=7898
MCA	OLMCA103T	1	Operating System	Process Fundamentals	https://lms.adamasuniversitycdoe.com/mod/url/view.php?id=7900
MCA	OLMCA103T	1	Operating System	Interprocess Communication and Threads	https://lms.adamasuniversitycdoe.com/mod/url/view.php?id=7901

MCA	OLMCA103T	1	Operating System	Process Scheduling Basics	https://lms.adamasuniversitycdoe.com/mod/url/view.php?id=7902
MCA	OLMCA103T	1	Operating System	Classical Scheduling Algorithms and Eval	https://lms.adamasuniversitycdoe.com/mod/url/view.php?id=7903
MCA	OLMCA103T	1	Operating System	Process Synchronization and Critical Sec	https://lms.adamasuniversitycdoe.com/mod/url/view.php?id=7905
MCA	OLMCA103T	1	Operating System	Deadlock Concepts and Handling	https://lms.adamasuniversitycdoe.com/mod/url/view.php?id=7906
MCA	OLMCA103T	1	Operating System	Synchronization Solutions	https://lms.adamasuniversitycdoe.com/mod/url/view.php?id=9229
MCA	OLMCA103T	1	Operating System	Classical Synchronization Problems	https://lms.adamasuniversitycdoe.com/mod/url/view.php?id=9230
MCA	OLMCA103T	1	Operating System	Memory Allocation Strategies	https://lms.adamasuniversitycdoe.com/mod/url/view.php?id=7908
MCA	OLMCA103T	1	Operating System	Segmentation and Virtual Memory	https://lms.adamasuniversitycdoe.com/mod/url/view.php?id=7909
MCA	OLMCA103T	1	Operating System	Page Replacement and Frame Allocation	https://lms.adamasuniversitycdoe.com/mod/url/view.php?id=9224
MCA	OLMCA103T	1	Operating System	Advanced Memory Management Issues	https://lms.adamasuniversitycdoe.com/mod/url/view.php?id=9225
MCA	OLMCA103T	1	Operating System	File Concepts and Operations	https://lms.adamasuniversitycdoe.com/mod/url/view.php?id=9227
MCA	OLMCA103T	1	Operating System	Directory and File System Structure	https://lms.adamasuniversitycdoe.com/mod/url/view.php?id=9228
MCA	OLMCA103T	1	Operating System	File Allocation Methods	https://lms.adamasuniversitycdoe.com/mod/url/view.php?id=10011
MCA	OLMCA103T	1	Operating System	Free Space and Directory Management	https://lms.adamasuniversitycdoe.com/mod/url/view.php?id=10012
MCA	OLMCA103T	1	Operating System	Disk Scheduling Fundamentals	https://lms.adamasuniversitycdoe.com/mod/url/view.php?id=9216
MCA	OLMCA103T	1	Operating System	File Systems Overview	https://lms.adamasuniversitycdoe.com/mod/url/view.php?id=9217
MCA	OLMCA103T	1	Operating System	System Calls in Operating Systems	https://lms.adamasuniversitycdoe.com/mod/url/view.php?id=9219
MCA	OLMCA103T	1	Operating System	Console Input/Output Operations	https://lms.adamasuniversitycdoe.com/mod/url/view.php?id=9220
MCA	OLMCA103T	1	Operating System	Exception Handling Concepts	https://lms.adamasuniversitycdoe.com/mod/url/view.php?id=9222
MCA	OLMCA103T	1	Operating System	Command Line Arguments	https://lms.adamasuniversitycdoe.com/mod/url/view.php?id=9223

MCA	OLMCA103T	1	Operating System	Device Management Principles	https://lms.adamasuniversitycdoe.com/mod/url/view.php?id=10015
MCA	OLMCA103T	1	Operating System	Managing Output and Manipulators	https://lms.adamasuniversitycdoe.com/mod/url/view.php?id=10017
MCA	OLMCA103T	1	Operating System	Advanced Console I/O Topics	https://lms.adamasuniversitycdoe.com/mod/url/view.php?id=10018
MCA	OLMCA103T	1	Operating System	Error Handling in File Operations	https://lms.adamasuniversitycdoe.com/mod/url/view.php?id=10019
MCA	OLMCA103T	1	Operating System	Advanced Exception Handling Topics	https://lms.adamasuniversitycdoe.com/mod/url/view.php?id=10020
MCA	OLMCA103T	1	Operating System	Performance and Optimization	https://lms.adamasuniversitycdoe.com/mod/url/view.php?id=10641
MCA	OLMCA103T	1	Operating System	Android Operating System	https://lms.adamasuniversitycdoe.com/mod/url/view.php?id=9210
MCA	OLMCA103T	1	Operating System	Windows 11 Operating System	https://lms.adamasuniversitycdoe.com/mod/url/view.php?id=9211
MCA	OLMCA103T	1	Operating System	File Stream Classes and Operations	https://lms.adamasuniversitycdoe.com/mod/url/view.php?id=9213
MCA	OLMCA103T	1	Operating System	File Opening Modes and Pointers	https://lms.adamasuniversitycdoe.com/mod/url/view.php?id=9214
MCA	OLMCA103T	1	Operating System	Problem Solving with OS Concepts	https://lms.adamasuniversitycdoe.com/mod/url/view.php?id=9525
MCA	OLMCA103T	1	Operating System	Mac and Oxygen OS	https://lms.adamasuniversitycdoe.com/mod/url/view.php?id=10021
MCA	OLMCA103T	1	Operating System	Mac and Oxygen OS - Part I	https://lms.adamasuniversitycdoe.com/mod/url/view.php?id=10022
MCA	OLMCA103T	1	Operating System	Other Contemporary Operating Systems	https://lms.adamasuniversitycdoe.com/mod/url/view.php?id=10023
MCA	OLMCA103T	1	Operating System	Templates in C++	https://lms.adamasuniversitycdoe.com/mod/url/view.php?id=10024
MCA	OLMCA103T	1	Operating System	Advanced File Stream Topics	https://lms.adamasuniversitycdoe.com/mod/url/view.php?id=10025
MCA	OLMCA103T	1	Operating System	Applications in Service Industries	https://lms.adamasuniversitycdoe.com/mod/url/view.php?id=10026
MCA	OLMCA103T	1	Operating System	Integration of OS Principles in Applica	https://lms.adamasuniversitycdoe.com/mod/url/view.php?id=10027
MCA	OLMCA103T	1	Operating System	Case Studies on Real Life Systems	https://lms.adamasuniversitycdoe.com/mod/url/view.php?id=10640
MCA	OLMCA103T	1	Operating System	Summary	https://lms.adamasuniversitycdoe.com/mod/url/view.php?id=12647

MCA	OLMCA103P	1	Operating System Lab	Experiment 1	https://lms.adamasuniversitycdoe.com/mod/url/view.php?id=9506
MCA	OLMCA103P	1	Operating System Lab	Experiment 2	https://lms.adamasuniversitycdoe.com/mod/url/view.php?id=9507
MCA	OLMCA103P	1	Operating System Lab	Experiment 3	https://lms.adamasuniversitycdoe.com/mod/url/view.php?id=9508
MCA	OLMCA103P	1	Operating System Lab	Experiment 4	https://lms.adamasuniversitycdoe.com/mod/url/view.php?id=9509
MCA	OLMCA103P	1	Operating System Lab	Experiment 5	https://lms.adamasuniversitycdoe.com/mod/url/view.php?id=9510
MCA	OLMCA103P	1	Operating System Lab	Experiment 6	https://lms.adamasuniversitycdoe.com/mod/url/view.php?id=9511
MCA	OLMCA103P	1	Operating System Lab	Experiment 7	https://lms.adamasuniversitycdoe.com/mod/url/view.php?id=9512
MCA	OLMCA103P	1	Operating System Lab	Experiment 8	https://lms.adamasuniversitycdoe.com/mod/url/view.php?id=9513
MCA	OLMCA103P	1	Operating System Lab	Experiment 9	https://lms.adamasuniversitycdoe.com/mod/url/view.php?id=9514
MCA	OLMCA103P	1	Operating System Lab	Experiment 10	https://lms.adamasuniversitycdoe.com/mod/url/view.php?id=9515
MCA	OLMCA103P	1	Operating System Lab	Experiment 11	https://lms.adamasuniversitycdoe.com/mod/url/view.php?id=9516
MCA	OLMCA103P	1	Operating System Lab	Experiment 12	https://lms.adamasuniversitycdoe.com/mod/url/view.php?id=9517
MCA	OLMCA103P	1	Operating System Lab	Experiment 13	https://lms.adamasuniversitycdoe.com/mod/url/view.php?id=9518
MCA	OLMCA103P	1	Operating System Lab	Experiment 14	https://lms.adamasuniversitycdoe.com/mod/url/view.php?id=9519
MCA	OLMCA103P	1	Operating System Lab	Experiment 15	https://lms.adamasuniversitycdoe.com/mod/url/view.php?id=9520
MCA	OLMCA103P	1	Operating System Lab	Experiment 16	https://lms.adamasuniversitycdoe.com/mod/url/view.php?id=9521
MCA	OLMCA103P	1	Operating System Lab	Experiment 17	https://lms.adamasuniversitycdoe.com/mod/url/view.php?id=12248
MCA	OLMCA103P	1	Operating System Lab	Experiment 18	https://lms.adamasuniversitycdoe.com/mod/url/view.php?id=12249
MCA	OLMCA103P	1	Operating System Lab	Experiment 19	https://lms.adamasuniversitycdoe.com/mod/url/view.php?id=12250
MCA	OLMCA103P	1	Operating System Lab	Experiment 20	https://lms.adamasuniversitycdoe.com/mod/url/view.php?id=12251

MCA	OLMCA103P	1	Operating System Lab	Experiment 21	https://lms.adamasuniversitycdoe.com/mod/url/view.php?id=12252
MCA	OLMCA103P	1	Operating System Lab	Experiment 22	https://lms.adamasuniversitycdoe.com/mod/url/view.php?id=12253
MCA	OLMCA103P	1	Operating System Lab	Experiment 23	https://lms.adamasuniversitycdoe.com/mod/url/view.php?id=12254
MCA	OLMCA103P	1	Operating System Lab	Experiment 24	https://lms.adamasuniversitycdoe.com/mod/url/view.php?id=12255
MCA	OLMCA103P	1	Operating System Lab	Experiment 25	https://lms.adamasuniversitycdoe.com/mod/url/view.php?id=12256
MCA	OLMCA104	1	Business Communication	Introduction	https://lms.adamasuniversitycdoe.com/mod/url/view.php?id=6225
MCA	OLMCA104	1	Business Communication	Foundations of Human Interaction	https://lms.adamasuniversitycdoe.com/mod/url/view.php?id=6226
MCA	OLMCA104	1	Business Communication	Core Principles and Elements	https://lms.adamasuniversitycdoe.com/mod/url/view.php?id=6227
MCA	OLMCA104	1	Business Communication	Theoretical Models of Process	https://lms.adamasuniversitycdoe.com/mod/url/view.php?id=6228
MCA	OLMCA104	1	Business Communication	Organizational Flows	https://lms.adamasuniversitycdoe.com/mod/url/view.php?id=6229
MCA	OLMCA104	1	Business Communication	Understanding Impediments	https://lms.adamasuniversitycdoe.com/mod/url/view.php?id=6231
MCA	OLMCA104	1	Business Communication	Psychological and Linguistic Hurdles	https://lms.adamasuniversitycdoe.com/mod/url/view.php?id=6232
MCA	OLMCA104	1	Business Communication	Overcoming Communication Gaps	https://lms.adamasuniversitycdoe.com/mod/url/view.php?id=6233
MCA	OLMCA104	1	Business Communication	The 7 Cs Framework	https://lms.adamasuniversitycdoe.com/mod/url/view.php?id=6234
MCA	OLMCA104	1	Business Communication	The 4 Ss Guideline	https://lms.adamasuniversitycdoe.com/mod/url/view.php?id=6235
MCA	OLMCA104	1	Business Communication	Fundamentals of Auditory Reception	https://lms.adamasuniversitycdoe.com/mod/url/view.php?id=6642
MCA	OLMCA104	1	Business Communication	Listening Versus Hearing	https://lms.adamasuniversitycdoe.com/mod/url/view.php?id=6643
MCA	OLMCA104	1	Business Communication	Deterrents to Effective Listening	https://lms.adamasuniversitycdoe.com/mod/url/view.php?id=6644
MCA	OLMCA104	1	Business Communication	The Art of Good Listening	https://lms.adamasuniversitycdoe.com/mod/url/view.php?id=6645
MCA	OLMCA104	1	Business Communication	Applied Listening Analysis	https://lms.adamasuniversitycdoe.com/mod/url/view.php?id=6646

MCA	OLMCA104	1	Business Communication	Beyond Words	https://lms.adamasuniversitycdoe.com/mod/url/view.php?id=6648
MCA	OLMCA104	1	Business Communication	Kinesics and Proxemics	https://lms.adamasuniversitycdoe.com/mod/url/view.php?id=6649
MCA	OLMCA104	1	Business Communication	Paralinguistics and Haptics	https://lms.adamasuniversitycdoe.com/mod/url/view.php?id=6650
MCA	OLMCA104	1	Business Communication	Global Business Etiquette	https://lms.adamasuniversitycdoe.com/mod/url/view.php?id=6651
MCA	OLMCA104	1	Business Communication	Practical Application	https://lms.adamasuniversitycdoe.com/mod/url/view.php?id=6652
MCA	OLMCA104	1	Business Communication	Communication Networks	https://lms.adamasuniversitycdoe.com/mod/url/view.php?id=9251
MCA	OLMCA104	1	Business Communication	Oral Communication Strategies	https://lms.adamasuniversitycdoe.com/mod/url/view.php?id=6654
MCA	OLMCA104	1	Business Communication	The Mechanics of Persuasion	https://lms.adamasuniversitycdoe.com/mod/url/view.php?id=7944
MCA	OLMCA104	1	Business Communication	Conviction and Negotiation	https://lms.adamasuniversitycdoe.com/mod/url/view.php?id=7945
MCA	OLMCA104	1	Business Communication	Public Speaking Dynamics	https://lms.adamasuniversitycdoe.com/mod/url/view.php?id=7946
MCA	OLMCA104	1	Business Communication	Practical Speaking Labs	https://lms.adamasuniversitycdoe.com/mod/url/view.php?id=7947
MCA	OLMCA104	1	Business Communication	Logic and Reasoning Basics	https://lms.adamasuniversitycdoe.com/mod/url/view.php?id=7949
MCA	OLMCA104	1	Business Communication	Types of Reasoning	https://lms.adamasuniversitycdoe.com/mod/url/view.php?id=7950
MCA	OLMCA104	1	Business Communication	Evaluation of Arguments	https://lms.adamasuniversitycdoe.com/mod/url/view.php?id=7951
MCA	OLMCA104	1	Business Communication	Theory and Caselets	https://lms.adamasuniversitycdoe.com/mod/url/view.php?id=7952
MCA	OLMCA104	1	Business Communication	Business Case Study Analysis	https://lms.adamasuniversitycdoe.com/mod/url/view.php?id=7953
MCA	OLMCA104	1	Business Communication	Presentation Planning	https://lms.adamasuniversitycdoe.com/mod/url/view.php?id=7955
MCA	OLMCA104	1	Business Communication	Visual Design and Aids	https://lms.adamasuniversitycdoe.com/mod/url/view.php?id=7956
MCA	OLMCA104	1	Business Communication	Effective Delivery	https://lms.adamasuniversitycdoe.com/mod/url/view.php?id=7957
MCA	OLMCA104	1	Business Communication	Interaction Management	https://lms.adamasuniversitycdoe.com/mod/url/view.php?id=7958

MCA	OLMCA104	1	Business Communication	Practical Exercises	https://lms.adamasuniversitycdoe.com/mod/url/view.php?id=7959
MCA	OLMCA104	1	Business Communication	Business Negotiation Skills	https://lms.adamasuniversitycdoe.com/mod/url/view.php?id=7961
MCA	OLMCA104	1	Business Communication	Telephonic Competence	https://lms.adamasuniversitycdoe.com/mod/url/view.php?id=7962
MCA	OLMCA104	1	Business Communication	Video Conferencing	https://lms.adamasuniversitycdoe.com/mod/url/view.php?id=7963
MCA	OLMCA104	1	Business Communication	Remote Communication	https://lms.adamasuniversitycdoe.com/mod/url/view.php?id=7964
MCA	OLMCA104	1	Business Communication	Practical Simulations	https://lms.adamasuniversitycdoe.com/mod/url/view.php?id=7965
MCA	OLMCA104	1	Business Communication	Nature of Written Discourse	https://lms.adamasuniversitycdoe.com/mod/url/view.php?id=7967
MCA	OLMCA104	1	Business Communication	The 7 Cs of Written Communication	https://lms.adamasuniversitycdoe.com/mod/url/view.php?id=7968
MCA	OLMCA104	1	Business Communication	The Drafting Process	https://lms.adamasuniversitycdoe.com/mod/url/view.php?id=7969
MCA	OLMCA104	1	Business Communication	The Craft of Editing	https://lms.adamasuniversitycdoe.com/mod/url/view.php?id=8835
MCA	OLMCA104	1	Business Communication	Writing Styles	https://lms.adamasuniversitycdoe.com/mod/url/view.php?id=8836
MCA	OLMCA104	1	Business Communication	Summary	https://lms.adamasuniversitycdoe.com/mod/url/view.php?id=8838
MCA	OLMCA104	1	Business Communication	Internal Communication	https://lms.adamasuniversitycdoe.com/mod/url/view.php?id=9253
MCA	OLMCA104	1	Business Communication	External Correspondence	https://lms.adamasuniversitycdoe.com/mod/url/view.php?id=9254
MCA	OLMCA104	1	Business Communication	Electronic Mail (Email)	https://lms.adamasuniversitycdoe.com/mod/url/view.php?id=9255
MCA	OLMCA104	1	Business Communication	Net Etiquette	https://lms.adamasuniversitycdoe.com/mod/url/view.php?id=9256
MCA	OLMCA104	1	Business Communication	Report Writing Basics	https://lms.adamasuniversitycdoe.com/mod/url/view.php?id=9257
MCA	OLMCA104	1	Business Communication	Job Application Strategy	https://lms.adamasuniversitycdoe.com/mod/url/view.php?id=9258
MCA	OLMCA104	1	Business Communication	Curriculum Vitae (CV) and Resume	https://lms.adamasuniversitycdoe.com/mod/url/view.php?id=9259
MCA	OLMCA104	1	Business Communication	Group Discussion (GD)	https://lms.adamasuniversitycdoe.com/mod/url/view.php?id=9260

MCA	OLMCA104	1	Business Communication	Personal Interviews	https://lms.adamasuniversitycdoe.com/mod/url/view.php?id=9261
MCA	OLMCA104	1	Business Communication	Mock Simulations	https://lms.adamasuniversitycdoe.com/mod/url/view.php?id=9262
MCA	OLMCA105T	1	Numerical & Statistical Methods	Video - Numerical and Statistical Methods	https://lms.adamasuniversitycdoe.com/mod/url/view.php?id=13093
MCA	OLMCA105T	1	Numerical & Statistical Methods	Introduction	https://lms.adamasuniversitycdoe.com/mod/url/view.php?id=6243
MCA	OLMCA105T	1	Numerical & Statistical Methods	Introduction to Statistics	https://lms.adamasuniversitycdoe.com/mod/url/view.php?id=6244
MCA	OLMCA105T	1	Numerical & Statistical Methods	Data Presentation Techniques Part 1	https://lms.adamasuniversitycdoe.com/mod/url/view.php?id=6245
MCA	OLMCA105T	1	Numerical & Statistical Methods	Data Presentation Techniques Part 2	https://lms.adamasuniversitycdoe.com/mod/url/view.php?id=6246
MCA	OLMCA105T	1	Numerical & Statistical Methods	Measures of Central Tendency	https://lms.adamasuniversitycdoe.com/mod/url/view.php?id=6247
MCA	OLMCA105T	1	Numerical & Statistical Methods	Other Measures of Central Tendency	https://lms.adamasuniversitycdoe.com/mod/url/view.php?id=6248
MCA	OLMCA105T	1	Numerical & Statistical Methods	Measures of Variation and Shape	https://lms.adamasuniversitycdoe.com/mod/url/view.php?id=6249
MCA	OLMCA105T	1	Numerical & Statistical Methods	Introduction to Correlation	https://lms.adamasuniversitycdoe.com/mod/url/view.php?id=6251
MCA	OLMCA105T	1	Numerical & Statistical Methods	Rank Correlation Analysis	https://lms.adamasuniversitycdoe.com/mod/url/view.php?id=6252
MCA	OLMCA105T	1	Numerical & Statistical Methods	Regression Analysis	https://lms.adamasuniversitycdoe.com/mod/url/view.php?id=6253
MCA	OLMCA105T	1	Numerical & Statistical Methods	Curve Fitting Methods	https://lms.adamasuniversitycdoe.com/mod/url/view.php?id=6254
MCA	OLMCA105T	1	Numerical & Statistical Methods	Fundamentals of Probability	https://lms.adamasuniversitycdoe.com/mod/url/view.php?id=6256
MCA	OLMCA105T	1	Numerical & Statistical Methods	Bayes Rule and Applications	https://lms.adamasuniversitycdoe.com/mod/url/view.php?id=6257
MCA	OLMCA105T	1	Numerical & Statistical Methods	Random Variables and Expectation	https://lms.adamasuniversitycdoe.com/mod/url/view.php?id=6258
MCA	OLMCA105T	1	Numerical & Statistical Methods	Probability Distributions	https://lms.adamasuniversitycdoe.com/mod/url/view.php?id=6259
MCA	OLMCA105T	1	Numerical & Statistical Methods	Hypothesis Testing Concepts	https://lms.adamasuniversitycdoe.com/mod/url/view.php?id=6261
MCA	OLMCA105T	1	Numerical & Statistical Methods	Types of Statistical Tests	https://lms.adamasuniversitycdoe.com/mod/url/view.php?id=6262

MCA	OLMCA105T	1	Numerical & Statistical Methods	Test on Single Mean	https://lms.adamasuniversitycdoe.com/mod/url/view.php?id=6263
MCA	OLMCA105T	1	Numerical & Statistical Methods	Concepts of Errors in Numerical Methods	https://lms.adamasuniversitycdoe.com/mod/url/view.php?id=6695
MCA	OLMCA105T	1	Numerical & Statistical Methods	Bisection and False Position Methods	https://lms.adamasuniversitycdoe.com/mod/url/view.php?id=6696
MCA	OLMCA105T	1	Numerical & Statistical Methods	Secant and Newton-Raphson Methods	https://lms.adamasuniversitycdoe.com/mod/url/view.php?id=6697
MCA	OLMCA105T	1	Numerical & Statistical Methods	Successive Approximation and Convergence	https://lms.adamasuniversitycdoe.com/mod/url/view.php?id=6698
MCA	OLMCA105T	1	Numerical & Statistical Methods	Gauss Elimination Method	https://lms.adamasuniversitycdoe.com/mod/url/view.php?id=6700
MCA	OLMCA105T	1	Numerical & Statistical Methods	Ill Conditioned Equations	https://lms.adamasuniversitycdoe.com/mod/url/view.php?id=6701
MCA	OLMCA105T	1	Numerical & Statistical Methods	Iterative Methods for Linear Equations	https://lms.adamasuniversitycdoe.com/mod/url/view.php?id=6702
MCA	OLMCA105T	1	Numerical & Statistical Methods	Comparison and Applications	https://lms.adamasuniversitycdoe.com/mod/url/view.php?id=6703
MCA	OLMCA105T	1	Numerical & Statistical Methods	Errors and Power of Test	https://lms.adamasuniversitycdoe.com/mod/url/view.php?id=9533
MCA	OLMCA105T	1	Numerical & Statistical Methods	Finite Difference Analysis	https://lms.adamasuniversitycdoe.com/mod/url/view.php?id=6705
MCA	OLMCA105T	1	Numerical & Statistical Methods	Interpolation Methods	https://lms.adamasuniversitycdoe.com/mod/url/view.php?id=6706
MCA	OLMCA105T	1	Numerical & Statistical Methods	Lagrange and Divided Difference Methods	https://lms.adamasuniversitycdoe.com/mod/url/view.php?id=6707
MCA	OLMCA105T	1	Numerical & Statistical Methods	Extrapolation and Inverse Interpolation	https://lms.adamasuniversitycdoe.com/mod/url/view.php?id=6708
MCA	OLMCA105T	1	Numerical & Statistical Methods	Applications of Interpolation	https://lms.adamasuniversitycdoe.com/mod/url/view.php?id=6709
MCA	OLMCA105T	1	Numerical & Statistical Methods	Numerical Differentiation	https://lms.adamasuniversitycdoe.com/mod/url/view.php?id=6711
MCA	OLMCA105T	1	Numerical & Statistical Methods	Numerical Integration Techniques	https://lms.adamasuniversitycdoe.com/mod/url/view.php?id=6712
MCA	OLMCA105T	1	Numerical & Statistical Methods	Comparison of Differentiation and Integration Methods	https://lms.adamasuniversitycdoe.com/mod/url/view.php?id=6713
MCA	OLMCA105T	1	Numerical & Statistical Methods	Limitations and Practical Considerations	https://lms.adamasuniversitycdoe.com/mod/url/view.php?id=6714
MCA	OLMCA105T	1	Numerical & Statistical Methods	Euler Method for ODEs	https://lms.adamasuniversitycdoe.com/mod/url/view.php?id=8839

MCA	OLMCA105T	1	Numerical & Statistical Methods	Initial Value Problems	https://lms.adamasuniversitycdoe.com/mod/url/view.php?id=8840
MCA	OLMCA105T	1	Numerical & Statistical Methods	Limitations and Applications	https://lms.adamasuniversitycdoe.com/mod/url/view.php?id=8841
MCA	OLMCA105T	1	Numerical & Statistical Methods	Direct Methods for Linear Equations	https://lms.adamasuniversitycdoe.com/mod/url/view.php?id=8843
MCA	OLMCA105T	1	Numerical & Statistical Methods	Iterative Methods for Linear Equations	https://lms.adamasuniversitycdoe.com/mod/url/view.php?id=8844
MCA	OLMCA105T	1	Numerical & Statistical Methods	Comparison of Direct and Iterative Methods	https://lms.adamasuniversitycdoe.com/mod/url/view.php?id=8845
MCA	OLMCA105T	1	Numerical & Statistical Methods	Applications of Simultaneous Equation Solutions	https://lms.adamasuniversitycdoe.com/mod/url/view.php?id=8846
MCA	OLMCA105T	1	Numerical & Statistical Methods	Case Study in Numerical Differentiation	https://lms.adamasuniversitycdoe.com/mod/url/view.php?id=8848
MCA	OLMCA105T	1	Numerical & Statistical Methods	Case Study in Numerical Integration	https://lms.adamasuniversitycdoe.com/mod/url/view.php?id=8849
MCA	OLMCA105T	1	Numerical & Statistical Methods	Application Examples	https://lms.adamasuniversitycdoe.com/mod/url/view.php?id=8850
MCA	OLMCA105T	1	Numerical & Statistical Methods	Comparative Study	https://lms.adamasuniversitycdoe.com/mod/url/view.php?id=8851
MCA	OLMCA105T	1	Numerical & Statistical Methods	Summary	https://lms.adamasuniversitycdoe.com/mod/url/view.php?id=8852
MCA	OLMCA105T	1	Numerical & Statistical Methods	Runge-Kutta Method	https://lms.adamasuniversitycdoe.com/mod/url/view.php?id=11859
MCA	OLMCA105P	1	Numerical & Statistical Methods Lab	Practical - Part A	https://lms.adamasuniversitycdoe.com/mod/url/view.php?id=9464
MCA	OLMCA105P	1	Numerical & Statistical Methods Lab	Practical - Part B	https://lms.adamasuniversitycdoe.com/mod/url/view.php?id=9465
MCA	OLMCA105P	1	Numerical & Statistical Methods Lab	Practical - Part C	https://lms.adamasuniversitycdoe.com/mod/url/view.php?id=9466
MCA	OLMCA105P	1	Numerical & Statistical Methods Lab	Practical - Part D	https://lms.adamasuniversitycdoe.com/mod/url/view.php?id=9467
MCA	OLMCA105P	1	Numerical & Statistical Methods Lab	Practical - Part E	https://lms.adamasuniversitycdoe.com/mod/url/view.php?id=9468
MCA	OLMCA105P	1	Numerical & Statistical Methods Lab	Practical - Part F	https://lms.adamasuniversitycdoe.com/mod/url/view.php?id=12095
MCA	OLMCA105P	1	Numerical & Statistical Methods Lab	Practical - Part G	https://lms.adamasuniversitycdoe.com/mod/url/view.php?id=12096
MCA	OLMCA105P	1	Numerical & Statistical Methods Lab	Practical - Part H	https://lms.adamasuniversitycdoe.com/mod/url/view.php?id=12097

MCA	OLMCA105P	1	Numerical & Statistical Methods Lab	Practical - Part I	https://lms.adamasuniversitycdoe.com/mod/url/view.php?id=12098
MCA	OLMCA105P	1	Numerical & Statistical Methods Lab	Practical - Part J	https://lms.adamasuniversitycdoe.com/mod/url/view.php?id=12099
MCA	OLMCA105P	1	Numerical & Statistical Methods Lab	Practical - Part K	https://lms.adamasuniversitycdoe.com/mod/url/view.php?id=12100
MCA	OLMCA105P	1	Numerical & Statistical Methods Lab	Practical - Part L	https://lms.adamasuniversitycdoe.com/mod/url/view.php?id=12101
MCA	OLMCA105P	1	Numerical & Statistical Methods Lab	Practical - Part M	https://lms.adamasuniversitycdoe.com/mod/url/view.php?id=12102
MCA	OLMCA105P	1	Numerical & Statistical Methods Lab	Practical - Part N	https://lms.adamasuniversitycdoe.com/mod/url/view.php?id=12103
MCA	OLMCA106T	1	Software Engineering	Introduction to Software Engineering - Basic Concepts -Part 1	https://lms.adamasuniversitycdoe.com/mod/url/view.php?id=13309
MCA	OLMCA106T	1	Software Engineering	Introduction to Software Engineering - Basic Concepts -Part 2	https://lms.adamasuniversitycdoe.com/mod/url/view.php?id=13310
MCA	OLMCA106T	1	Software Engineering	Introduction to Software Engineering - Basic Concepts -Part 3	https://lms.adamasuniversitycdoe.com/mod/url/view.php?id=13311
MCA	OLMCA106T	1	Software Engineering	Introduction to Software Engineering - Basic Concepts -Part 4	https://lms.adamasuniversitycdoe.com/mod/url/view.php?id=13312
MCA	OLMCA106T	1	Software Engineering	Introduction to Software Engineering - Basic Concepts -Part 5	https://lms.adamasuniversitycdoe.com/mod/url/view.php?id=13313
MCA	OLMCA106T	1	Software Engineering	Introduction to Software Engineering - Basic Concepts -Part 6	https://lms.adamasuniversitycdoe.com/mod/url/view.php?id=13314
MCA	OLMCA106T	1	Software Engineering	Introduction to Software Engineering - Basic Concepts -Part 7	https://lms.adamasuniversitycdoe.com/mod/url/view.php?id=13315
MCA	OLMCA106T	1	Software Engineering	Introduction to Software Engineering - Basic Concepts -Part 8	https://lms.adamasuniversitycdoe.com/mod/url/view.php?id=13316
MCA	OLMCA106T	1	Software Engineering	Introduction to Software Engineering - Basic Concepts -Part 9	https://lms.adamasuniversitycdoe.com/mod/url/view.php?id=13317
MCA	OLMCA106T	1	Software Engineering	Software Development Life Cycle (SDLC) -Part 1	https://lms.adamasuniversitycdoe.com/mod/url/view.php?id=13319
MCA	OLMCA106T	1	Software Engineering	Software Development Life Cycle (SDLC) -Part 2	https://lms.adamasuniversitycdoe.com/mod/url/view.php?id=13388
MCA	OLMCA106T	1	Software Engineering	Software Development Life Cycle (SDLC) -Part 3	https://lms.adamasuniversitycdoe.com/mod/url/view.php?id=13320
MCA	OLMCA106T	1	Software Engineering	Software Development Life Cycle (SDLC) -Part 4	https://lms.adamasuniversitycdoe.com/mod/url/view.php?id=13321
MCA	OLMCA106T	1	Software Engineering	Software Development Life Cycle (SDLC) -Part 5	https://lms.adamasuniversitycdoe.com/mod/url/view.php?id=13322

MCA	OLMCA106T	1	Software Engineering	Software Development Life Cycle (SDLC) -Part 6	https://lms.adamasuniversitycdoe.com/mod/url/view.php?id=13323
MCA	OLMCA106T	1	Software Engineering	Software Development Life Cycle (SDLC) -Part 7	https://lms.adamasuniversitycdoe.com/mod/url/view.php?id=13324
MCA	OLMCA106T	1	Software Engineering	Software Development Life Cycle (SDLC) -Part 8	https://lms.adamasuniversitycdoe.com/mod/url/view.php?id=13324
MCA	OLMCA106T	1	Software Engineering	Software Development Life Cycle (SDLC) -Part 9	https://lms.adamasuniversitycdoe.com/mod/url/view.php?id=13326
MCA	OLMCA106T	1	Software Engineering	Software Development Life Cycle (SDLC) -Part 10	https://lms.adamasuniversitycdoe.com/mod/url/view.php?id=13327
MCA	OLMCA106T	1	Software Engineering	Applications, Practices, and Myths of Software Engineering -Part 1	https://lms.adamasuniversitycdoe.com/mod/url/view.php?id=13329
MCA	OLMCA106T	1	Software Engineering	Applications, Practices, and Myths of Software Engineering -Part 2	https://lms.adamasuniversitycdoe.com/mod/url/view.php?id=13330
MCA	OLMCA106T	1	Software Engineering	Applications, Practices, and Myths of Software Engineering -Part 3	https://lms.adamasuniversitycdoe.com/mod/url/view.php?id=13331
MCA	OLMCA106T	1	Software Engineering	Applications, Practices, and Myths of Software Engineering -Part 4	https://lms.adamasuniversitycdoe.com/mod/url/view.php?id=13332
MCA	OLMCA106T	1	Software Engineering	Applications, Practices, and Myths of Software Engineering -Part 5	https://lms.adamasuniversitycdoe.com/mod/url/view.php?id=13333
MCA	OLMCA106T	1	Software Engineering	Applications, Practices, and Myths of Software Engineering -Part 6	https://lms.adamasuniversitycdoe.com/mod/url/view.php?id=13334
MCA	OLMCA106T	1	Software Engineering	Applications, Practices, and Myths of Software Engineering -Part 7	https://lms.adamasuniversitycdoe.com/mod/url/view.php?id=13335
MCA	OLMCA106T	1	Software Engineering	Applications, Practices, and Myths of Software Engineering -Part 8	https://lms.adamasuniversitycdoe.com/mod/url/view.php?id=13336
MCA	OLMCA106T	1	Software Engineering	Applications, Practices, and Myths of Software Engineering -Part 9	https://lms.adamasuniversitycdoe.com/mod/url/view.php?id=13337
MCA	OLMCA106T	1	Software Engineering	Generic Process Model and Assessment -Part 1	https://lms.adamasuniversitycdoe.com/mod/url/view.php?id=13339
MCA	OLMCA106T	1	Software Engineering	Generic Process Model and Assessment -Part 2	https://lms.adamasuniversitycdoe.com/mod/url/view.php?id=13340
MCA	OLMCA106T	1	Software Engineering	The Waterfall Model -Part 1	https://lms.adamasuniversitycdoe.com/mod/url/view.php?id=13342
MCA	OLMCA106T	1	Software Engineering	The Waterfall Model -Part 2	https://lms.adamasuniversitycdoe.com/mod/url/view.php?id=13343
MCA	OLMCA106T	1	Software Engineering	Incremental Process Models -Part 1	https://lms.adamasuniversitycdoe.com/mod/url/view.php?id=13345
MCA	OLMCA106T	1	Software Engineering	Incremental Process Models -Part 2	https://lms.adamasuniversitycdoe.com/mod/url/view.php?id=13346

MCA	OLMCA106T	1	Software Engineering	Evolutionary Software Process Models -Part 1	https://lms.adamasuniversitycdoe.com/mod/url/view.php?id=13348
MCA	OLMCA106T	1	Software Engineering	Evolutionary Software Process Models -Part 2	https://lms.adamasuniversitycdoe.com/mod/url/view.php?id=13349
MCA	OLMCA106T	1	Software Engineering	Concurrent and Specialized Process Models -Part 1	https://lms.adamasuniversitycdoe.com/mod/url/view.php?id=13351
MCA	OLMCA106T	1	Software Engineering	Concurrent and Specialized Process Models -Part 2	https://lms.adamasuniversitycdoe.com/mod/url/view.php?id=13352
MCA	OLMCA106T	1	Software Engineering	Metrics for Process and Projects -Part 1	https://lms.adamasuniversitycdoe.com/mod/url/view.php?id=13354
MCA	OLMCA106T	1	Software Engineering	Metrics for Process and Projects -Part 2	https://lms.adamasuniversitycdoe.com/mod/url/view.php?id=13355
MCA	OLMCA106T	1	Software Engineering	Software Measurement Metrics -Part 1	https://lms.adamasuniversitycdoe.com/mod/url/view.php?id=13357
MCA	OLMCA106T	1	Software Engineering	Software Measurement Metrics -Part 2	https://lms.adamasuniversitycdoe.com/mod/url/view.php?id=13358
MCA	OLMCA106T	1	Software Engineering	Risk Analysis and Management - Introduction and Planning -Part 1	https://lms.adamasuniversitycdoe.com/mod/url/view.php?id=13360
MCA	OLMCA106T	1	Software Engineering	Risk Analysis and Management - Introduction and Planning -Part 2	https://lms.adamasuniversitycdoe.com/mod/url/view.php?id=13361
MCA	OLMCA106T	1	Software Engineering	Risk Strategies and Identification	https://lms.adamasuniversitycdoe.com/mod/url/view.php?id=13363
MCA	OLMCA106T	1	Software Engineering	Risk Projection and Mitigation	https://lms.adamasuniversitycdoe.com/mod/url/view.php?id=13365
MCA	OLMCA106T	1	Software Engineering	Introduction to UML and Structural Modeling Basics	https://lms.adamasuniversitycdoe.com/mod/url/view.php?id=13367
MCA	OLMCA106T	1	Software Engineering	Advanced Structural Modeling and Behavioral Modeling	https://lms.adamasuniversitycdoe.com/mod/url/view.php?id=13368
MCA	OLMCA106T	1	Software Engineering	Practical 1	https://lms.adamasuniversitycdoe.com/mod/url/view.php?id=13369
MCA	OLMCA106T	1	Software Engineering	Practical 2	https://lms.adamasuniversitycdoe.com/mod/url/view.php?id=13370
MCA	OLMCA106T	1	Software Engineering	Practical 3	https://lms.adamasuniversitycdoe.com/mod/url/view.php?id=13371
MCA	OLMCA106T	1	Software Engineering	Practical 4	https://lms.adamasuniversitycdoe.com/mod/url/view.php?id=13372
MCA	OLMCA106T	1	Software Engineering	Practical 5	https://lms.adamasuniversitycdoe.com/mod/url/view.php?id=13373
MCA	OLMCA106T	1	Software Engineering	Practical 6	https://lms.adamasuniversitycdoe.com/mod/url/view.php?id=13374

MCA	OLMCA106T	1	Software Engineering	Practical 7	https://lms.adamasuniversitycdoe.com/mod/url/view.php?id=13375
MCA	OLMCA106T	1	Software Engineering	Practical 8	https://lms.adamasuniversitycdoe.com/mod/url/view.php?id=13376
MCA	OLMCA106T	1	Software Engineering	Practical 9	https://lms.adamasuniversitycdoe.com/mod/url/view.php?id=13377
MCA	OLMCA106T	1	Software Engineering	Practical 10	https://lms.adamasuniversitycdoe.com/mod/url/view.php?id=13378
MCA	OLMCA106T	1	Software Engineering	Practical 11	https://lms.adamasuniversitycdoe.com/mod/url/view.php?id=13379
MCA	OLMCA106T	1	Software Engineering	Practical 12	https://lms.adamasuniversitycdoe.com/mod/url/view.php?id=13380
MCA	OLMCA106T	1	Software Engineering	Practical 13	https://lms.adamasuniversitycdoe.com/mod/url/view.php?id=13381
MCA	OLMCA106T	1	Software Engineering	Practical 14	https://lms.adamasuniversitycdoe.com/mod/url/view.php?id=13382
MCA	OLMCA201	2	Switching Circuits and Logic Design	Introduction	https://lms.adamasuniversitycdoe.com/mod/url/view.php?id=10644
MCA	OLMCA201	2	Switching Circuits and Logic Design	Overview of Logic Families	https://lms.adamasuniversitycdoe.com/mod/url/view.php?id=10645
MCA	OLMCA201	2	Switching Circuits and Logic Design	CMOS and Dynamic CMOS Logic	https://lms.adamasuniversitycdoe.com/mod/url/view.php?id=10646
MCA	OLMCA201	2	Switching Circuits and Logic Design	Pass Transistor and Other Logic Gates	https://lms.adamasuniversitycdoe.com/mod/url/view.php?id=10647
MCA	OLMCA201	2	Switching Circuits and Logic Design	Performance Parameters of Logic Gates	https://lms.adamasuniversitycdoe.com/mod/url/view.php?id=10648
MCA	OLMCA201	2	Switching Circuits and Logic Design	Basics of Switching Algebra	https://lms.adamasuniversitycdoe.com/mod/url/view.php?id=10650
MCA	OLMCA201	2	Switching Circuits and Logic Design	Function Minimization Techniques	https://lms.adamasuniversitycdoe.com/mod/url/view.php?id=10651
MCA	OLMCA201	2	Switching Circuits and Logic Design	Karnaugh Map and Quine-McCluskey Method	https://lms.adamasuniversitycdoe.com/mod/url/view.php?id=10652
MCA	OLMCA201	2	Switching Circuits and Logic Design	Advanced Function Representation and Synthesis	https://lms.adamasuniversitycdoe.com/mod/url/view.php?id=10653
MCA	OLMCA201	2	Switching Circuits and Logic Design	Boolean Function Realization	https://lms.adamasuniversitycdoe.com/mod/url/view.php?id=10655
MCA	OLMCA201	2	Switching Circuits and Logic Design	Programmable Logic Devices	https://lms.adamasuniversitycdoe.com/mod/url/view.php?id=10656
MCA	OLMCA201	2	Switching Circuits and Logic Design	Logic Design Using Programmable Devices	https://lms.adamasuniversitycdoe.com/mod/url/view.php?id=10657

MCA	OLMCA201	2	Switching Circuits and Logic Design	Case Studies and Fault Diagnosis	https://lms.adamasuniversitycdoe.com/mod/url/view.php?id=10658
MCA	OLMCA201	2	Switching Circuits and Logic Design	Clocking and Storage Elements	https://lms.adamasuniversitycdoe.com/mod/url/view.php?id=10660
MCA	OLMCA201	2	Switching Circuits and Logic Design	Counters and Shift Registers	https://lms.adamasuniversitycdoe.com/mod/url/view.php?id=10661
MCA	OLMCA201	2	Switching Circuits and Logic Design	Finite-State Machine Models	https://lms.adamasuniversitycdoe.com/mod/url/view.php?id=10662
MCA	OLMCA201	2	Switching Circuits and Logic Design	Sequential Circuit Design Applications	https://lms.adamasuniversitycdoe.com/mod/url/view.php?id=10663
MCA	OLMCA201	2	Switching Circuits and Logic Design	Synchronous Sequential Circuit Synthesis	https://lms.adamasuniversitycdoe.com/mod/url/view.php?id=11082
MCA	OLMCA201	2	Switching Circuits and Logic Design	Mealy and Moore Machine Conversion	https://lms.adamasuniversitycdoe.com/mod/url/view.php?id=11083
MCA	OLMCA201	2	Switching Circuits and Logic Design	Minimization and State Assignment	https://lms.adamasuniversitycdoe.com/mod/url/view.php?id=11084
MCA	OLMCA201	2	Switching Circuits and Logic Design	Incompletely Specified and Asynchronous Circuits	https://lms.adamasuniversitycdoe.com/mod/url/view.php?id=11085
MCA	OLMCA201	2	Switching Circuits and Logic Design	ASM Chart Fundamentals	https://lms.adamasuniversitycdoe.com/mod/url/view.php?id=11087
MCA	OLMCA201	2	Switching Circuits and Logic Design	Synthesis of Output and Next State Functions	https://lms.adamasuniversitycdoe.com/mod/url/view.php?id=11088
MCA	OLMCA201	2	Switching Circuits and Logic Design	Data Path and Control Path Partitioning	https://lms.adamasuniversitycdoe.com/mod/url/view.php?id=11089
MCA	OLMCA201	2	Switching Circuits and Logic Design	ASM Chart Design Applications	https://lms.adamasuniversitycdoe.com/mod/url/view.php?id=11090
MCA	OLMCA201	2	Switching Circuits and Logic Design	Logic Design Using ROMs	https://lms.adamasuniversitycdoe.com/mod/url/view.php?id=11397
MCA	OLMCA201	2	Switching Circuits and Logic Design	Logic Design Using PLAs	https://lms.adamasuniversitycdoe.com/mod/url/view.php?id=11398
MCA	OLMCA201	2	Switching Circuits and Logic Design	Logic Design Using FPGAs	https://lms.adamasuniversitycdoe.com/mod/url/view.php?id=11399
MCA	OLMCA201	2	Switching Circuits and Logic Design	Case Studies in Programmable Logic Design	https://lms.adamasuniversitycdoe.com/mod/url/view.php?id=11400
MCA	OLMCA201	2	Switching Circuits and Logic Design	Fundamentals of Fault Diagnosis	https://lms.adamasuniversitycdoe.com/mod/url/view.php?id=11402
MCA	OLMCA201	2	Switching Circuits and Logic Design	Fault Detection Methods	https://lms.adamasuniversitycdoe.com/mod/url/view.php?id=11403
MCA	OLMCA201	2	Switching Circuits and Logic Design	Fault Diagnosis Techniques	https://lms.adamasuniversitycdoe.com/mod/url/view.php?id=11404

MCA	OLMCA201	2	Switching Circuits and Logic Design	Applications and Case Studies	https://lms.adamasuniversitycdoe.com/mod/url/view.php?id=11405
MCA	OLMCA201	2	Switching Circuits and Logic Design	Sequential Circuit Minimization	https://lms.adamasuniversitycdoe.com/mod/url/view.php?id=11407
MCA	OLMCA201	2	Switching Circuits and Logic Design	State Assignment Strategies	https://lms.adamasuniversitycdoe.com/mod/url/view.php?id=11408
MCA	OLMCA201	2	Switching Circuits and Logic Design	Incompletely Specified Machine Minimization	https://lms.adamasuniversitycdoe.com/mod/url/view.php?id=11409
MCA	OLMCA201	2	Switching Circuits and Logic Design	Applications and Case Studies	https://lms.adamasuniversitycdoe.com/mod/url/view.php?id=11410
MCA	OLMCA201	2	Switching Circuits and Logic Design	Fundamentals of Asynchronous Circuits	https://lms.adamasuniversitycdoe.com/mod/url/view.php?id=11492
MCA	OLMCA201	2	Switching Circuits and Logic Design	Synthesis Process for Asynchronous Circuits	https://lms.adamasuniversitycdoe.com/mod/url/view.php?id=11493
MCA	OLMCA201	2	Switching Circuits and Logic Design	Hazards and Races in Asynchronous Circuits	https://lms.adamasuniversitycdoe.com/mod/url/view.php?id=11494
MCA	OLMCA201	2	Switching Circuits and Logic Design	Applications and Case Studies	https://lms.adamasuniversitycdoe.com/mod/url/view.php?id=11495
MCA	OLMCA201	2	Switching Circuits and Logic Design	Data Path Partitioning	https://lms.adamasuniversitycdoe.com/mod/url/view.php?id=11497
MCA	OLMCA201	2	Switching Circuits and Logic Design	Control Path Partitioning	https://lms.adamasuniversitycdoe.com/mod/url/view.php?id=11498
MCA	OLMCA201	2	Switching Circuits and Logic Design	Integration of Data Path and Control Path	https://lms.adamasuniversitycdoe.com/mod/url/view.php?id=11499
MCA	OLMCA201	2	Switching Circuits and Logic Design	Applications and Case Studies	https://lms.adamasuniversitycdoe.com/mod/url/view.php?id=11500
MCA	OLMCA201	2	Switching Circuits and Logic Design	Summary	https://lms.adamasuniversitycdoe.com/mod/url/view.php?id=11501
MCA	OLMCA201	2	Switching Circuits and Logic Design	Case Study 1	https://lms.adamasuniversitycdoe.com/mod/url/view.php?id=12142
MCA	OLMCA201	2	Switching Circuits and Logic Design	Case Study 2	https://lms.adamasuniversitycdoe.com/mod/url/view.php?id=12143
MCA	OLMCA201	2	Switching Circuits and Logic Design	Case Study 3	https://lms.adamasuniversitycdoe.com/mod/url/view.php?id=12144
MCA	OLMCA201	2	Switching Circuits and Logic Design	Case Study 4	https://lms.adamasuniversitycdoe.com/mod/url/view.php?id=12145
MCA	OLMCA201	2	Switching Circuits and Logic Design	Case Study 5	https://lms.adamasuniversitycdoe.com/mod/url/view.php?id=12146
MCA	OLMCA202T	2	Object Oriented Programming with Java	Object Oriented Programming Concepts	https://lms.adamasuniversitycdoe.com/mod/url/view.php?id=6718

MCA	OLMCA202T	2	Object Oriented Programming with Java	Java Language Basics	https://lms.adamasuniversitycdoe.com/mod/url/view.php?id=6719
MCA	OLMCA202T	2	Object Oriented Programming with Java	Operators and Expressions	https://lms.adamasuniversitycdoe.com/mod/url/view.php?id=6720
MCA	OLMCA202T	2	Object Oriented Programming with Java	Control Flow and Arrays	https://lms.adamasuniversitycdoe.com/mod/url/view.php?id=6721
MCA	OLMCA202T	2	Object Oriented Programming with Java	Methods, Constructors, and Memory Management	https://lms.adamasuniversitycdoe.com/mod/url/view.php?id=6722
MCA	OLMCA202T	2	Object Oriented Programming with Java	String Handling in Java	https://lms.adamasuniversitycdoe.com/mod/url/view.php?id=6723
MCA	OLMCA202T	2	Object Oriented Programming with Java	Inheritance in Java	https://lms.adamasuniversitycdoe.com/mod/url/view.php?id=7008
MCA	OLMCA202T	2	Object Oriented Programming with Java	Advanced Inheritance Features	https://lms.adamasuniversitycdoe.com/mod/url/view.php?id=7009
MCA	OLMCA202T	2	Object Oriented Programming with Java	Abstraction and Interfaces	https://lms.adamasuniversitycdoe.com/mod/url/view.php?id=7010
MCA	OLMCA202T	2	Object Oriented Programming with Java	Inner Classes and Packages	https://lms.adamasuniversitycdoe.com/mod/url/view.php?id=7011
MCA	OLMCA202T	2	Object Oriented Programming with Java	Exception Handling Fundamentals	https://lms.adamasuniversitycdoe.com/mod/url/view.php?id=7013
MCA	OLMCA202T	2	Object Oriented Programming with Java	Exception Specification and Custom Exceptions	https://lms.adamasuniversitycdoe.com/mod/url/view.php?id=7014
MCA	OLMCA202T	2	Object Oriented Programming with Java	Multithreading Concepts	https://lms.adamasuniversitycdoe.com/mod/url/view.php?id=7015
MCA	OLMCA202T	2	Object Oriented Programming with Java	Synchronization and Communication	https://lms.adamasuniversitycdoe.com/mod/url/view.php?id=7016
MCA	OLMCA202T	2	Object Oriented Programming with Java	Introduction	https://lms.adamasuniversitycdoe.com/mod/url/view.php?id=9688
MCA	OLMCA202T	2	Object Oriented Programming with Java	Java Collections Framework	https://lms.adamasuniversitycdoe.com/mod/url/view.php?id=7973
MCA	OLMCA202T	2	Object Oriented Programming with Java	List and Stack Implementations	https://lms.adamasuniversitycdoe.com/mod/url/view.php?id=7974
MCA	OLMCA202T	2	Object Oriented Programming with Java	Map and Iterator Utilities	https://lms.adamasuniversitycdoe.com/mod/url/view.php?id=7975
MCA	OLMCA202T	2	Object Oriented Programming with Java	Utility Classes	https://lms.adamasuniversitycdoe.com/mod/url/view.php?id=7976
MCA	OLMCA202T	2	Object Oriented Programming with Java	File Concepts	https://lms.adamasuniversitycdoe.com/mod/url/view.php?id=7978
MCA	OLMCA202T	2	Object Oriented Programming with Java	Streams in Java	https://lms.adamasuniversitycdoe.com/mod/url/view.php?id=7979

MCA	OLMCA202T	2	Object Oriented Programming with Java	Input/Output Operations	https://lms.adamasuniversitycdoe.com/mod/url/view.php?id=7980
MCA	OLMCA202T	2	Object Oriented Programming with Java	Random Access and Advanced File Operations	https://lms.adamasuniversitycdoe.com/mod/url/view.php?id=7981
MCA	OLMCA202T	2	Object Oriented Programming with Java	Introduction to JDBC and ODBC	https://lms.adamasuniversitycdoe.com/mod/url/view.php?id=7983
MCA	OLMCA202T	2	Object Oriented Programming with Java	Advanced JDBC Operations	https://lms.adamasuniversitycdoe.com/mod/url/view.php?id=7984
MCA	OLMCA202T	2	Object Oriented Programming with Java	JDBC Driver Types, 6.3 Database Connection Establishment	https://lms.adamasuniversitycdoe.com/mod/url/view.php?id=9526
MCA	OLMCA202T	2	Object Oriented Programming with Java	AWT Fundamentals	https://lms.adamasuniversitycdoe.com/mod/url/view.php?id=9528
MCA	OLMCA202T	2	Object Oriented Programming with Java	Swing Introduction and Hierarchy	https://lms.adamasuniversitycdoe.com/mod/url/view.php?id=9529
MCA	OLMCA202T	2	Object Oriented Programming with Java	Event Handling Concepts	https://lms.adamasuniversitycdoe.com/mod/url/view.php?id=9531
MCA	OLMCA202T	2	Object Oriented Programming with Java	Mouse Events and Adapter Classes	https://lms.adamasuniversitycdoe.com/mod/url/view.php?id=9532
MCA	OLMCA202T	2	Object Oriented Programming with Java	Swing Components and Applications	https://lms.adamasuniversitycdoe.com/mod/url/view.php?id=9689
MCA	OLMCA202T	2	Object Oriented Programming with Java	Layout Management	https://lms.adamasuniversitycdoe.com/mod/url/view.php?id=9690
MCA	OLMCA202T	2	Object Oriented Programming with Java	Applet Fundamentals	https://lms.adamasuniversitycdoe.com/mod/url/view.php?id=9691
MCA	OLMCA202T	2	Object Oriented Programming with Java	Applet Parameters and Security	https://lms.adamasuniversitycdoe.com/mod/url/view.php?id=9692
MCA	OLMCA202T	2	Object Oriented Programming with Java	Introduction to Templates and Generics	https://lms.adamasuniversitycdoe.com/mod/url/view.php?id=9536
MCA	OLMCA202T	2	Object Oriented Programming with Java	Generic Classes and Methods	https://lms.adamasuniversitycdoe.com/mod/url/view.php?id=9537
MCA	OLMCA202T	2	Object Oriented Programming with Java	Bounded Types and Generic Interfaces	https://lms.adamasuniversitycdoe.com/mod/url/view.php?id=9538
MCA	OLMCA202T	2	Object Oriented Programming with Java	Problem Solving with Java	https://lms.adamasuniversitycdoe.com/mod/url/view.php?id=9540
MCA	OLMCA202T	2	Object Oriented Programming with Java	Real Life System Applications	https://lms.adamasuniversitycdoe.com/mod/url/view.php?id=9541
MCA	OLMCA202T	2	Object Oriented Programming with Java	Case Study: Hospital and Hotel Systems	https://lms.adamasuniversitycdoe.com/mod/url/view.php?id=9542
MCA	OLMCA202T	2	Object Oriented Programming with Java	Employee Management System	https://lms.adamasuniversitycdoe.com/mod/url/view.php?id=9543

MCA	OLMCA202T	2	Object Oriented Programming with Java	Command Line Arguments	https://lms.adamasuniversitycdoe.com/mod/url/view.php?id=9545
MCA	OLMCA202T	2	Object Oriented Programming with Java	Miscellaneous Java Features	https://lms.adamasuniversitycdoe.com/mod/url/view.php?id=9546
MCA	OLMCA202T	2	Object Oriented Programming with Java	Application Structure and Execution	https://lms.adamasuniversitycdoe.com/mod/url/view.php?id=9547
MCA	OLMCA202T	2	Object Oriented Programming with Java	Applications of Generics	https://lms.adamasuniversitycdoe.com/mod/url/view.php?id=9693
MCA	OLMCA202T	2	Object Oriented Programming with Java	Advanced Argument Handling	https://lms.adamasuniversitycdoe.com/mod/url/view.php?id=9694
MCA	OLMCA202T	2	Object Oriented Programming with Java	Summary	https://lms.adamasuniversitycdoe.com/mod/url/view.php?id=9695
MCA	OLMCA202P	2	Object Oriented Programming with Java Lab	Lab A	https://lms.adamasuniversitycdoe.com/mod/url/view.php?id=9696
MCA	OLMCA202P	2	Object Oriented Programming with Java Lab	Lab B	https://lms.adamasuniversitycdoe.com/mod/url/view.php?id=9697
MCA	OLMCA202P	2	Object Oriented Programming with Java Lab	Lab C	https://lms.adamasuniversitycdoe.com/mod/url/view.php?id=9698
MCA	OLMCA202P	2	Object Oriented Programming with Java Lab	Lab D	https://lms.adamasuniversitycdoe.com/mod/url/view.php?id=11810
MCA	OLMCA202P	2	Object Oriented Programming with Java Lab	Lab E	https://lms.adamasuniversitycdoe.com/mod/url/view.php?id=11811
MCA	OLMCA202P	2	Object Oriented Programming with Java Lab	Lab F	https://lms.adamasuniversitycdoe.com/mod/url/view.php?id=11812
MCA	OLMCA202P	2	Object Oriented Programming with Java Lab	Lab G	https://lms.adamasuniversitycdoe.com/mod/url/view.php?id=11813
MCA	OLMCA202P	2	Object Oriented Programming with Java Lab	Lab G	https://lms.adamasuniversitycdoe.com/mod/url/view.php?id=11814
MCA	OLMCA202P	2	Object Oriented Programming with Java Lab	Lab H	https://lms.adamasuniversitycdoe.com/mod/url/view.php?id=11815
MCA	OLMCA202P	2	Object Oriented Programming with Java Lab	Lab I	https://lms.adamasuniversitycdoe.com/mod/url/view.php?id=11816
MCA	OLMCA202P	2	Object Oriented Programming with Java Lab	Lab J	https://lms.adamasuniversitycdoe.com/mod/url/view.php?id=11817
MCA	OLMCA202P	2	Object Oriented Programming with Java Lab	Lab K	https://lms.adamasuniversitycdoe.com/mod/url/view.php?id=11818
MCA	OLMCA202P	2	Object Oriented Programming with Java Lab	Lab L	https://lms.adamasuniversitycdoe.com/mod/url/view.php?id=11819
MCA	OLMCA202P	2	Object Oriented Programming with Java Lab	Lab M	https://lms.adamasuniversitycdoe.com/mod/url/view.php?id=11820

MCA	OLMCA203T	2	Data Structures	Introduction	https://lms.adamasuniversitycdoe.com/mod/url/view.php?id=8880
MCA	OLMCA203T	2	Data Structures	Pointer Concepts and Dynamic Memory Allo	https://lms.adamasuniversitycdoe.com/mod/url/view.php?id=8881
MCA	OLMCA203T	2	Data Structures	Structures and Recursion	https://lms.adamasuniversitycdoe.com/mod/url/view.php?id=8882
MCA	OLMCA203T	2	Data Structures	Abstract Data Type Stack	https://lms.adamasuniversitycdoe.com/mod/url/view.php?id=8884
MCA	OLMCA203T	2	Data Structures	Applications of Stacks	https://lms.adamasuniversitycdoe.com/mod/url/view.php?id=8885
MCA	OLMCA203T	2	Data Structures	Single Linked List	https://lms.adamasuniversitycdoe.com/mod/url/view.php?id=8887
MCA	OLMCA203T	2	Data Structures	Doubly Linked List	https://lms.adamasuniversitycdoe.com/mod/url/view.php?id=8888
MCA	OLMCA203T	2	Data Structures	Elementary Data Organizations and Operat	https://lms.adamasuniversitycdoe.com/mod/url/view.php?id=9699
MCA	OLMCA203T	2	Data Structures	Algorithm Analysis and Asymptotic Notati	https://lms.adamasuniversitycdoe.com/mod/url/view.php?id=9700
MCA	OLMCA203T	2	Data Structures	Arrays and Searching Techniques	https://lms.adamasuniversitycdoe.com/mod/url/view.php?id=9701
MCA	OLMCA203T	2	Data Structures	Algorithm Complexity Analysis	https://lms.adamasuniversitycdoe.com/mod/url/view.php?id=9702
MCA	OLMCA203T	2	Data Structures	Abstract Data Type Queue	https://lms.adamasuniversitycdoe.com/mod/url/view.php?id=9703
MCA	OLMCA203T	2	Data Structures	Priority Queue and Operations	https://lms.adamasuniversitycdoe.com/mod/url/view.php?id=9704
MCA	OLMCA203T	2	Data Structures	Circular Linked List	https://lms.adamasuniversitycdoe.com/mod/url/view.php?id=9705
MCA	OLMCA203T	2	Data Structures	Circular Doubly Linked List	https://lms.adamasuniversitycdoe.com/mod/url/view.php?id=12270
MCA	OLMCA203T	2	Data Structures	Linked Representation and Applications	https://lms.adamasuniversitycdoe.com/mod/url/view.php?id=12271
MCA	OLMCA203T	2	Data Structures	Basic Tree Terminologies	https://lms.adamasuniversitycdoe.com/mod/url/view.php?id=8890
MCA	OLMCA203T	2	Data Structures	Binary Tree and Threaded Binary Tree	https://lms.adamasuniversitycdoe.com/mod/url/view.php?id=8891
MCA	OLMCA203T	2	Data Structures	B Tree and B+ Tree Definitions	https://lms.adamasuniversitycdoe.com/mod/url/view.php?id=9549
MCA	OLMCA203T	2	Data Structures	Algorithms and Analysis for B Trees	https://lms.adamasuniversitycdoe.com/mod/url/view.php?id=9550

MCA	OLMCA203T	2	Data Structures	Minimal Spanning Tree	https://lms.adamasuniversitycdoe.com/mod/url/view.php?id=10665
MCA	OLMCA203T	2	Data Structures	Graph Terminologies and Representations	https://lms.adamasuniversitycdoe.com/mod/url/view.php?id=10666
MCA	OLMCA203T	2	Data Structures	Graph Search and Traversal Algorithms	https://lms.adamasuniversitycdoe.com/mod/url/view.php?id=10667
MCA	OLMCA203T	2	Data Structures	Binary Search Tree and AVL Tree	https://lms.adamasuniversitycdoe.com/mod/url/view.php?id=12272
MCA	OLMCA203T	2	Data Structures	Tree Operations and Algorithm Analysis	https://lms.adamasuniversitycdoe.com/mod/url/view.php?id=12273
MCA	OLMCA203T	2	Data Structures	Objective and Properties of Sorting Algo	https://lms.adamasuniversitycdoe.com/mod/url/view.php?id=9552
MCA	OLMCA203T	2	Data Structures	Elementary Sorting Methods	https://lms.adamasuniversitycdoe.com/mod/url/view.php?id=9553
MCA	OLMCA203T	2	Data Structures	Fundamentals of Hashing	https://lms.adamasuniversitycdoe.com/mod/url/view.php?id=9555
MCA	OLMCA203T	2	Data Structures	Collision in Hashing	https://lms.adamasuniversitycdoe.com/mod/url/view.php?id=9556
MCA	OLMCA203T	2	Data Structures	Analysis of Algorithms	https://lms.adamasuniversitycdoe.com/mod/url/view.php?id=9558
MCA	OLMCA203T	2	Data Structures	Time and Space Complexity	https://lms.adamasuniversitycdoe.com/mod/url/view.php?id=9559
MCA	OLMCA203T	2	Data Structures	Intermediate Sorting Methods	https://lms.adamasuniversitycdoe.com/mod/url/view.php?id=10668
MCA	OLMCA203T	2	Data Structures	Advanced Sorting Methods	https://lms.adamasuniversitycdoe.com/mod/url/view.php?id=10669
MCA	OLMCA203T	2	Data Structures	Performance and Comparison of Sorting Me	https://lms.adamasuniversitycdoe.com/mod/url/view.php?id=10670
MCA	OLMCA203T	2	Data Structures	Analysis of Hashing Techniques	https://lms.adamasuniversitycdoe.com/mod/url/view.php?id=10671
MCA	OLMCA203T	2	Data Structures	Implementation of Hashing	https://lms.adamasuniversitycdoe.com/mod/url/view.php?id=10672
MCA	OLMCA203T	2	Data Structures	Performance Measurement	https://lms.adamasuniversitycdoe.com/mod/url/view.php?id=10673
MCA	OLMCA203T	2	Data Structures	Complexity Analysis for Data Structure O	https://lms.adamasuniversitycdoe.com/mod/url/view.php?id=10674
MCA	OLMCA203T	2	Data Structures	Application Scenarios for Stacks	https://lms.adamasuniversitycdoe.com/mod/url/view.php?id=9561
MCA	OLMCA203T	2	Data Structures	Application Scenarios for Queues	https://lms.adamasuniversitycdoe.com/mod/url/view.php?id=9562

MCA	OLMCA203T	2	Data Structures	Case Studies of Real-Life Systems	https://lms.adamasuniversitycdoe.com/mod/url/view.php?id=9564
MCA	OLMCA203T	2	Data Structures	Problem Solving Using Data Structures	https://lms.adamasuniversitycdoe.com/mod/url/view.php?id=9565
MCA	OLMCA203T	2	Data Structures	Array Operations Implementation	https://lms.adamasuniversitycdoe.com/mod/url/view.php?id=9567
MCA	OLMCA203T	2	Data Structures	Application Scenarios for Linked Lists	https://lms.adamasuniversitycdoe.com/mod/url/view.php?id=10675
MCA	OLMCA203T	2	Data Structures	Application Scenarios for Trees and Graph	https://lms.adamasuniversitycdoe.com/mod/url/view.php?id=10676
MCA	OLMCA203T	2	Data Structures	Polynomial Representation and Minimal Spanning Tree Applications	https://lms.adamasuniversitycdoe.com/mod/url/view.php?id=10677
MCA	OLMCA203T	2	Data Structures	Implementation Examples	https://lms.adamasuniversitycdoe.com/mod/url/view.php?id=10679
MCA	OLMCA203T	2	Data Structures	Analysis of Problem Solving Approaches	https://lms.adamasuniversitycdoe.com/mod/url/view.php?id=10680
MCA	OLMCA203T	2	Data Structures	Stack and Queue Operations Implementation	https://lms.adamasuniversitycdoe.com/mod/url/view.php?id=10681
MCA	OLMCA203T	2	Data Structures	Linked List Operations Implementation	https://lms.adamasuniversitycdoe.com/mod/url/view.php?id=10682
MCA	OLMCA203T	2	Data Structures	Tree and Graph Operations Implementation	https://lms.adamasuniversitycdoe.com/mod/url/view.php?id=10683
MCA	OLMCA203T	2	Data Structures	Integration of Algorithms with Data Structures	https://lms.adamasuniversitycdoe.com/mod/url/view.php?id=10684
MCA	OLMCA203T	2	Data Structures	Summary	https://lms.adamasuniversitycdoe.com/mod/url/view.php?id=11653
MCA	OLMCA203P	2	Data Structures Lab	Experiment_01to05	https://lms.adamasuniversitycdoe.com/mod/url/view.php?id=11654
MCA	OLMCA203P	2	Data Structures Lab	Experiment_06to08	https://lms.adamasuniversitycdoe.com/mod/url/view.php?id=11657
MCA	OLMCA203P	2	Data Structures Lab	Experiment_09to15	https://lms.adamasuniversitycdoe.com/mod/url/view.php?id=11656
MCA	OLMCA203P	2	Data Structures Lab	Experiment_16to20	https://lms.adamasuniversitycdoe.com/mod/url/view.php?id=11655
MCA	OLMCA203P	2	Data Structures Lab	Experiment_21to22	https://lms.adamasuniversitycdoe.com/mod/url/view.php?id=12056
MCA	OLMCA203P	2	Data Structures Lab	Experiment_23to24	https://lms.adamasuniversitycdoe.com/mod/url/view.php?id=12057
MCA	OLMCA203P	2	Data Structures Lab	Experiment_25	https://lms.adamasuniversitycdoe.com/mod/url/view.php?id=12058

MCA	OLMCA203P	2	Data Structures Lab	Experiment_26to27	https://lms.adamasuniversitycdoe.com/mod/url/view.php?id=12059
MCA	OLMCA203P	2	Data Structures Lab	Experiment_28to29	https://lms.adamasuniversitycdoe.com/mod/url/view.php?id=12060
MCA	OLMCA203P	2	Data Structures Lab	Experiment_30	https://lms.adamasuniversitycdoe.com/mod/url/view.php?id=12061
MCA	OLMCA203P	2	Data Structures Lab	Experiment_31to32	https://lms.adamasuniversitycdoe.com/mod/url/view.php?id=12062
MCA	OLMCA203P	2	Data Structures Lab	Experiment_33to34	https://lms.adamasuniversitycdoe.com/mod/url/view.php?id=12107
MCA	OLMCA203P	2	Data Structures Lab	Experiment_35to36	https://lms.adamasuniversitycdoe.com/mod/url/view.php?id=12108
MCA	OLMCA203P	2	Data Structures Lab	Experiment_37to38	https://lms.adamasuniversitycdoe.com/mod/url/view.php?id=12109
MCA	OLMCA203P	2	Data Structures Lab	Experiment_39to40	https://lms.adamasuniversitycdoe.com/mod/url/view.php?id=12110
MCA	OLMCA203P	2	Data Structures Lab	Experiment_41o42	https://lms.adamasuniversitycdoe.com/mod/url/view.php?id=12111
MCA	OLMCA203P	2	Data Structures Lab	Experiment_44	https://lms.adamasuniversitycdoe.com/mod/url/view.php?id=12112
MCA	OLMCA204T	2	Database Management System	Introduction	https://lms.adamasuniversitycdoe.com/mod/url/view.php?id=8096
MCA	OLMCA204T	2	Database Management System	Data Abstraction and Independence	https://lms.adamasuniversitycdoe.com/mod/url/view.php?id=8098
MCA	OLMCA204T	2	Database Management System	Data Definition and Manipulation Languag	https://lms.adamasuniversitycdoe.com/mod/url/view.php?id=8099
MCA	OLMCA204T	2	Database Management System	Data Models and Integrity Constraints	https://lms.adamasuniversitycdoe.com/mod/url/view.php?id=8100
MCA	OLMCA204T	2	Database Management System	Advanced ER Concepts	https://lms.adamasuniversitycdoe.com/mod/url/view.php?id=8101
MCA	OLMCA204T	2	Database Management System	Fundamentals of Relational Algebra	https://lms.adamasuniversitycdoe.com/mod/url/view.php?id=8103
MCA	OLMCA204T	2	Database Management System	Advanced Relational Algebra Operations	https://lms.adamasuniversitycdoe.com/mod/url/view.php?id=8104
MCA	OLMCA204T	2	Database Management System	Relational Calculus	https://lms.adamasuniversitycdoe.com/mod/url/view.php?id=8105
MCA	OLMCA204T	2	Database Management System	SQL and Database Systems	https://lms.adamasuniversitycdoe.com/mod/url/view.php?id=8106
MCA	OLMCA204T	2	Database Management System	Integrity Constraints	https://lms.adamasuniversitycdoe.com/mod/url/view.php?id=8108

MCA	OLMCA204T	2	Database Management System	Functional Dependencies	https://lms.adamasuniversitycdoe.com/mod/url/view.php?id=8109
MCA	OLMCA204T	2	Database Management System	Normal Forms	https://lms.adamasuniversitycdoe.com/mod/url/view.php?id=8110
MCA	OLMCA204T	2	Database Management System	Anomalies and Assertions	https://lms.adamasuniversitycdoe.com/mod/url/view.php?id=8111
MCA	OLMCA204T	2	Database Management System	Relational Algebra Expression Evaluation	https://lms.adamasuniversitycdoe.com/mod/url/view.php?id=8113
MCA	OLMCA204T	2	Database Management System	Query Equivalence	https://lms.adamasuniversitycdoe.com/mod/url/view.php?id=8114
MCA	OLMCA204T	2	Database Management System	Join Strategies	https://lms.adamasuniversitycdoe.com/mod/url/view.php?id=8115
MCA	OLMCA204T	2	Database Management System	Query Optimization Algorithms	https://lms.adamasuniversitycdoe.com/mod/url/view.php?id=8116
MCA	OLMCA204T	2	Database Management System	File System and Disk Organization	https://lms.adamasuniversitycdoe.com/mod/url/view.php?id=8118
MCA	OLMCA204T	2	Database Management System	Physical Storage Management	https://lms.adamasuniversitycdoe.com/mod/url/view.php?id=8119
MCA	OLMCA204T	2	Database Management System	Indexing Structures	https://lms.adamasuniversitycdoe.com/mod/url/view.php?id=8936
MCA	OLMCA204T	2	Database Management System	Hashing Techniques	https://lms.adamasuniversitycdoe.com/mod/url/view.php?id=8937
MCA	OLMCA204T	2	Database Management System	Transaction Concepts	https://lms.adamasuniversitycdoe.com/mod/url/view.php?id=8121
MCA	OLMCA204T	2	Database Management System	Transaction Failures and Recovery	https://lms.adamasuniversitycdoe.com/mod/url/view.php?id=8122
MCA	OLMCA204T	2	Database Management System	Authentication and Authorization	https://lms.adamasuniversitycdoe.com/mod/url/view.php?id=8124
MCA	OLMCA204T	2	Database Management System	Access Control Models	https://lms.adamasuniversitycdoe.com/mod/url/view.php?id=8125
MCA	OLMCA204T	2	Database Management System	Serializability and Scheduling	https://lms.adamasuniversitycdoe.com/mod/url/view.php?id=8938
MCA	OLMCA204T	2	Database Management System	Concurrency Control Mechanisms	https://lms.adamasuniversitycdoe.com/mod/url/view.php?id=8939
MCA	OLMCA204T	2	Database Management System	Role-Based Access Control (RBAC)	https://lms.adamasuniversitycdoe.com/mod/url/view.php?id=8940
MCA	OLMCA204T	2	Database Management System	Database Attacks and Intrusion Detection	https://lms.adamasuniversitycdoe.com/mod/url/view.php?id=8941
MCA	OLMCA204T	2	Database Management System	ER-Model to Relational Conversion	https://lms.adamasuniversitycdoe.com/mod/url/view.php?id=8127

MCA	OLMCA204T	2	Database Management System	Populating Relational Databases	https://lms.adamasuniversitycdoe.com/mod/url/view.php?id=8128
MCA	OLMCA204T	2	Database Management System	Distributed Databases	https://lms.adamasuniversitycdoe.com/mod/url/view.php?id=8130
MCA	OLMCA204T	2	Database Management System	Data Warehousing	https://lms.adamasuniversitycdoe.com/mod/url/view.php?id=8131
MCA	OLMCA204T	2	Database Management System	Application Scenarios	https://lms.adamasuniversitycdoe.com/mod/url/view.php?id=8133
MCA	OLMCA204T	2	Database Management System	Example Queries	https://lms.adamasuniversitycdoe.com/mod/url/view.php?id=8942
MCA	OLMCA204T	2	Database Management System	Open Source and Commercial DBMS	https://lms.adamasuniversitycdoe.com/mod/url/view.php?id=8944
MCA	OLMCA204T	2	Database Management System	Comparison of DBMS Types	https://lms.adamasuniversitycdoe.com/mod/url/view.php?id=8945
MCA	OLMCA204T	2	Database Management System	SQL3 Features	https://lms.adamasuniversitycdoe.com/mod/url/view.php?id=8946
MCA	OLMCA204T	2	Database Management System	Emerging Database Topics	https://lms.adamasuniversitycdoe.com/mod/url/view.php?id=8947
MCA	OLMCA204T	2	Database Management System	SQL Query Formulation	https://lms.adamasuniversitycdoe.com/mod/url/view.php?id=9568
MCA	OLMCA204T	2	Database Management System	Application Scenarios	https://lms.adamasuniversitycdoe.com/mod/url/view.php?id=9569
MCA	OLMCA204T	2	Database Management System	Data Mining	https://lms.adamasuniversitycdoe.com/mod/url/view.php?id=9570
MCA	OLMCA204T	2	Database Management System	Integration of Advanced Topics	https://lms.adamasuniversitycdoe.com/mod/url/view.php?id=9571
MCA	OLMCA204T	2	Database Management System	Case Studies in Database Design	https://lms.adamasuniversitycdoe.com/mod/url/view.php?id=9572
MCA	OLMCA204T	2	Database Management System	Case Studies in Implementation	https://lms.adamasuniversitycdoe.com/mod/url/view.php?id=9573
MCA	OLMCA204T	2	Database Management System	Summary	https://lms.adamasuniversitycdoe.com/mod/url/view.php?id=9574
MCA	OLMCA204P	2	Database Management System Lab	Lab A	https://lms.adamasuniversitycdoe.com/mod/url/view.php?id=9575
MCA	OLMCA204P	2	Database Management System Lab	Lab B	https://lms.adamasuniversitycdoe.com/mod/url/view.php?id=9576
MCA	OLMCA204P	2	Database Management System Lab	Lab C	https://lms.adamasuniversitycdoe.com/mod/url/view.php?id=9577
MCA	OLMCA204P	2	Database Management System Lab	Lab D	https://lms.adamasuniversitycdoe.com/mod/url/view.php?id=11658

MCA	OLMCA204P	2	Database Management System Lab	Lab F	https://lms.adamasuniversitycdoe.com/mod/url/view.php?id=11659
MCA	OLMCA204P	2	Database Management System Lab	Lab G	https://lms.adamasuniversitycdoe.com/mod/url/view.php?id=11660
MCA	OLMCA204P	2	Database Management System Lab	Lab H	https://lms.adamasuniversitycdoe.com/mod/url/view.php?id=11661
MCA	OLMCA204P	2	Database Management System Lab	Lab I	https://lms.adamasuniversitycdoe.com/mod/url/view.php?id=12063
MCA	OLMCA204P	2	Database Management System Lab	Lab J	https://lms.adamasuniversitycdoe.com/mod/url/view.php?id=12064
MCA	OLMCA204P	2	Database Management System Lab	Lab K	https://lms.adamasuniversitycdoe.com/mod/url/view.php?id=12065
MCA	OLMCA204P	2	Database Management System Lab	Lab L	https://lms.adamasuniversitycdoe.com/mod/url/view.php?id=12066
MCA	OLMCA205	2	Discrete Mathematics	Introduction	https://lms.adamasuniversitycdoe.com/mod/url/view.php?id=9579
MCA	OLMCA205	2	Discrete Mathematics	Operations and Laws of Sets	https://lms.adamasuniversitycdoe.com/mod/url/view.php?id=9580
MCA	OLMCA205	2	Discrete Mathematics	Cartesian Products and Relations	https://lms.adamasuniversitycdoe.com/mod/url/view.php?id=9581
MCA	OLMCA205	2	Discrete Mathematics	Types of Relations	https://lms.adamasuniversitycdoe.com/mod/url/view.php?id=9582
MCA	OLMCA205	2	Discrete Mathematics	Functions and Their Properties	https://lms.adamasuniversitycdoe.com/mod/url/view.php?id=9583
MCA	OLMCA205	2	Discrete Mathematics	Propositional Logic: Syntax and Semantic	https://lms.adamasuniversitycdoe.com/mod/url/view.php?id=9585
MCA	OLMCA205	2	Discrete Mathematics	Logical Equivalence and Implication	https://lms.adamasuniversitycdoe.com/mod/url/view.php?id=9586
MCA	OLMCA205	2	Discrete Mathematics	Rules of Inference and Proof Strategies	https://lms.adamasuniversitycdoe.com/mod/url/view.php?id=9587
MCA	OLMCA205	2	Discrete Mathematics	Mathematical Induction and Recursion	https://lms.adamasuniversitycdoe.com/mod/url/view.php?id=9588
MCA	OLMCA205	2	Discrete Mathematics	Size and Classification of Sets	https://lms.adamasuniversitycdoe.com/mod/url/view.php?id=10118
MCA	OLMCA205	2	Discrete Mathematics	Advanced Set Theorems	https://lms.adamasuniversitycdoe.com/mod/url/view.php?id=10119
MCA	OLMCA205	2	Discrete Mathematics	Fundamentals of Number Theory	https://lms.adamasuniversitycdoe.com/mod/url/view.php?id=10120
MCA	OLMCA205	2	Discrete Mathematics	Greatest Common Divisor and Algorithms	https://lms.adamasuniversitycdoe.com/mod/url/view.php?id=10121

MCA	OLMCA205	2	Discrete Mathematics	Recurrence Relations	https://lms.adamasuniversitycdoe.com/mod/url/view.php?id=10123
MCA	OLMCA205	2	Discrete Mathematics	Divide and Conquer	https://lms.adamasuniversitycdoe.com/mod/url/view.php?id=10124
MCA	OLMCA205	2	Discrete Mathematics	Generating Functions	https://lms.adamasuniversitycdoe.com/mod/url/view.php?id=10125
MCA	OLMCA205	2	Discrete Mathematics	Principle of Inclusion-Exclusion	https://lms.adamasuniversitycdoe.com/mod/url/view.php?id=10126
MCA	OLMCA205	2	Discrete Mathematics	Binary Operations and Algebraic Structur	https://lms.adamasuniversitycdoe.com/mod/url/view.php?id=10128
MCA	OLMCA205	2	Discrete Mathematics	Groups and Their Properties	https://lms.adamasuniversitycdoe.com/mod/url/view.php?id=10129
MCA	OLMCA205	2	Discrete Mathematics	Congruence and Quotient Structures	https://lms.adamasuniversitycdoe.com/mod/url/view.php?id=10130
MCA	OLMCA205	2	Discrete Mathematics	Special Types of Groups	https://lms.adamasuniversitycdoe.com/mod/url/view.php?id=10131
MCA	OLMCA205	2	Discrete Mathematics	Rings and Integral Domains	https://lms.adamasuniversitycdoe.com/mod/url/view.php?id=10133
MCA	OLMCA205	2	Discrete Mathematics	Fields and Their Properties	https://lms.adamasuniversitycdoe.com/mod/url/view.php?id=10134
MCA	OLMCA205	2	Discrete Mathematics	Boolean Algebra: Structure and Identitie	https://lms.adamasuniversitycdoe.com/mod/url/view.php?id=10135
MCA	OLMCA205	2	Discrete Mathematics	Boolean Functions and Boolean Rings	https://lms.adamasuniversitycdoe.com/mod/url/view.php?id=10943
MCA	OLMCA205	2	Discrete Mathematics	Introduction to Graphs	https://lms.adamasuniversitycdoe.com/mod/url/view.php?id=10687
MCA	OLMCA205	2	Discrete Mathematics	Paths, Cycles, and Subgraphs	https://lms.adamasuniversitycdoe.com/mod/url/view.php?id=10688
MCA	OLMCA205	2	Discrete Mathematics	Subgraphs and Isomorphism	https://lms.adamasuniversitycdoe.com/mod/url/view.php?id=10689
MCA	OLMCA205	2	Discrete Mathematics	Properties and Applications of Graphs	https://lms.adamasuniversitycdoe.com/mod/url/view.php?id=10690
MCA	OLMCA205	2	Discrete Mathematics	Eulerian Walks	https://lms.adamasuniversitycdoe.com/mod/url/view.php?id=10692
MCA	OLMCA205	2	Discrete Mathematics	Hamiltonian Walks	https://lms.adamasuniversitycdoe.com/mod/url/view.php?id=10693
MCA	OLMCA205	2	Discrete Mathematics	Shortest Path Problems	https://lms.adamasuniversitycdoe.com/mod/url/view.php?id=10694
MCA	OLMCA205	2	Discrete Mathematics	Graph Colouring and Maps	https://lms.adamasuniversitycdoe.com/mod/url/view.php?id=10695

MCA	OLMCA205	2	Discrete Mathematics	Planar Graphs	https://lms.adamasuniversitycdoe.com/mod/url/view.php?id=11194
MCA	OLMCA205	2	Discrete Mathematics	Introduction to Trees	https://lms.adamasuniversitycdoe.com/mod/url/view.php?id=11195
MCA	OLMCA205	2	Discrete Mathematics	Spanning Trees	https://lms.adamasuniversitycdoe.com/mod/url/view.php?id=11196
MCA	OLMCA205	2	Discrete Mathematics	Properties and Traversal	https://lms.adamasuniversitycdoe.com/mod/url/view.php?id=11197
MCA	OLMCA205	2	Discrete Mathematics	Basics of Counting	https://lms.adamasuniversitycdoe.com/mod/url/view.php?id=11199
MCA	OLMCA205	2	Discrete Mathematics	Permutations and Combinations	https://lms.adamasuniversitycdoe.com/mod/url/view.php?id=11201
MCA	OLMCA205	2	Discrete Mathematics	Discrete Probability	https://lms.adamasuniversitycdoe.com/mod/url/view.php?id=11202
MCA	OLMCA205	2	Discrete Mathematics	Generalized Permutations and Generating	https://lms.adamasuniversitycdoe.com/mod/url/view.php?id=11203
MCA	OLMCA205	2	Discrete Mathematics	Application of Combinatorics	https://lms.adamasuniversitycdoe.com/mod/url/view.php?id=11205
MCA	OLMCA205	2	Discrete Mathematics	Generating Functions in Computer Scienc	https://lms.adamasuniversitycdoe.com/mod/url/view.php?id=11206
MCA	OLMCA205	2	Discrete Mathematics	Recurrence Relations in Computer Scienc	https://lms.adamasuniversitycdoe.com/mod/url/view.php?id=11207
MCA	OLMCA205	2	Discrete Mathematics	Applications of Graph Theory	https://lms.adamasuniversitycdoe.com/mod/url/view.php?id=11208
MCA	OLMCA205	2	Discrete Mathematics	Summary	https://lms.adamasuniversitycdoe.com/mod/url/view.php?id=11209
MCA	OLMCA205	2	Discrete Mathematics	PROBLEM - 1	https://lms.adamasuniversitycdoe.com/mod/url/view.php?id=12113
MCA	OLMCA205	2	Discrete Mathematics	PROBLEM - 2	https://lms.adamasuniversitycdoe.com/mod/url/view.php?id=12114
MCA	OLMCA205	2	Discrete Mathematics	PROBLEM - 3	https://lms.adamasuniversitycdoe.com/mod/url/view.php?id=12115
MCA	OLMCA205	2	Discrete Mathematics	PROBLEM - 4	https://lms.adamasuniversitycdoe.com/mod/url/view.php?id=12116
MBA	OLMBAGM101	1	Organizational Behaviour	Organizational Behaviour - Part A	https://lms.adamasuniversitycdoe.com/mod/url/view.php?id=12981
MBA	OLMBAGM101	1	Organizational Behaviour	Organizational Behaviour- Part B	https://lms.adamasuniversitycdoe.com/mod/url/view.php?id=12982
MBA	OLMBAGM101	1	Organizational Behaviour	Introduction	https://lms.adamasuniversitycdoe.com/mod/url/view.php?id=6277

MBA	OLMBAGM101	1	Organizational Behaviour	Conceptual Foundations of Organizational Behaviour	https://lms.adamasuniversitycdoe.com/mod/url/view.php?id=6278
MBA	OLMBAGM101	1	Organizational Behaviour	Evolution of Organizational Behaviour	https://lms.adamasuniversitycdoe.com/mod/url/view.php?id=6279
MBA	OLMBAGM101	1	Organizational Behaviour	Disciplines Contributing to Organizational Behaviour	https://lms.adamasuniversitycdoe.com/mod/url/view.php?id=6280
MBA	OLMBAGM101	1	Organizational Behaviour	Levels of Behaviour at the Workplace	https://lms.adamasuniversitycdoe.com/mod/url/view.php?id=6281
MBA	OLMBAGM101	1	Organizational Behaviour	Diversity, Equity, and Inclusion in Organizations	https://lms.adamasuniversitycdoe.com/mod/url/view.php?id=6283
MBA	OLMBAGM101	1	Organizational Behaviour	Job Attitudes, Emotions, and Moods	https://lms.adamasuniversitycdoe.com/mod/url/view.php?id=6284
MBA	OLMBAGM101	1	Organizational Behaviour	Personality and Individual Differences	https://lms.adamasuniversitycdoe.com/mod/url/view.php?id=6285
MBA	OLMBAGM101	1	Organizational Behaviour	Perception and Individual Decision Making	https://lms.adamasuniversitycdoe.com/mod/url/view.php?id=6286
MBA	OLMBAGM101	1	Organizational Behaviour	Motivation Concepts and Applications	https://lms.adamasuniversitycdoe.com/mod/url/view.php?id=6287
MBA	OLMBAGM101	1	Organizational Behaviour	Motivation Concepts	https://lms.adamasuniversitycdoe.com/mod/url/view.php?id=6289
MBA	OLMBAGM101	1	Organizational Behaviour	Motivation: From Concepts to Applications	https://lms.adamasuniversitycdoe.com/mod/url/view.php?id=6290
MBA	OLMBAGM101	1	Organizational Behaviour	Motivation at Individual Level	https://lms.adamasuniversitycdoe.com/mod/url/view.php?id=6291
MBA	OLMBAGM101	1	Organizational Behaviour	Motivation in Organizational Context	https://lms.adamasuniversitycdoe.com/mod/url/view.php?id=6292
MBA	OLMBAGM101	1	Organizational Behaviour	Foundations of Group Behavior	https://lms.adamasuniversitycdoe.com/mod/url/view.php?id=6294
MBA	OLMBAGM101	1	Organizational Behaviour	Understanding Work Teams	https://lms.adamasuniversitycdoe.com/mod/url/view.php?id=6295
MBA	OLMBAGM101	1	Organizational Behaviour	Group Dynamics	https://lms.adamasuniversitycdoe.com/mod/url/view.php?id=6296
MBA	OLMBAGM101	1	Organizational Behaviour	Team Leadership and Management	https://lms.adamasuniversitycdoe.com/mod/url/view.php?id=6297
MBA	OLMBAGM101	1	Organizational Behaviour	Communication in Organizations	https://lms.adamasuniversitycdoe.com/mod/url/view.php?id=6299
MBA	OLMBAGM101	1	Organizational Behaviour	Leadership in Organizations	https://lms.adamasuniversitycdoe.com/mod/url/view.php?id=6300
MBA	OLMBAGM101	1	Organizational Behaviour	Power in Organizations	https://lms.adamasuniversitycdoe.com/mod/url/view.php?id=6301

MBA	OLMBAGM101	1	Organizational Behaviour	Politics in Organizations	https://lms.adamasuniversitycdoe.com/mod/url/view.php?id=6750
MBA	OLMBAGM101	1	Organizational Behaviour	Conflict in Organizations	https://lms.adamasuniversitycdoe.com/mod/url/view.php?id=6752
MBA	OLMBAGM101	1	Organizational Behaviour	Negotiation in Organizations	https://lms.adamasuniversitycdoe.com/mod/url/view.php?id=6753
MBA	OLMBAGM101	1	Organizational Behaviour	Foundations of Organization Structure	https://lms.adamasuniversitycdoe.com/mod/url/view.php?id=6754
MBA	OLMBAGM101	1	Organizational Behaviour	Impact of Structure on Conflict and Negotiation	https://lms.adamasuniversitycdoe.com/mod/url/view.php?id=6755
MBA	OLMBAGM101	1	Organizational Behaviour	Organizational Culture	https://lms.adamasuniversitycdoe.com/mod/url/view.php?id=6757
MBA	OLMBAGM101	1	Organizational Behaviour	Organizational Climate	https://lms.adamasuniversitycdoe.com/mod/url/view.php?id=6758
MBA	OLMBAGM101	1	Organizational Behaviour	Organizational Change	https://lms.adamasuniversitycdoe.com/mod/url/view.php?id=6759
MBA	OLMBAGM101	1	Organizational Behaviour	Culture, Climate and Change Interrelationships	https://lms.adamasuniversitycdoe.com/mod/url/view.php?id=6760
MBA	OLMBAGM101	1	Organizational Behaviour	Stress in Organizations	https://lms.adamasuniversitycdoe.com/mod/url/view.php?id=6762
MBA	OLMBAGM101	1	Organizational Behaviour	Innovation and Human Behavior	https://lms.adamasuniversitycdoe.com/mod/url/view.php?id=6763
MBA	OLMBAGM101	1	Organizational Behaviour	Learning in Organizations	https://lms.adamasuniversitycdoe.com/mod/url/view.php?id=6764
MBA	OLMBAGM101	1	Organizational Behaviour	Interrelationship of Stress, Innovation, and Learning	https://lms.adamasuniversitycdoe.com/mod/url/view.php?id=6765
MBA	OLMBAGM101	1	Organizational Behaviour	Concepts of Organization Development	https://lms.adamasuniversitycdoe.com/mod/url/view.php?id=6767
MBA	OLMBAGM101	1	Organizational Behaviour	Organization Development Process	https://lms.adamasuniversitycdoe.com/mod/url/view.php?id=6768
MBA	OLMBAGM101	1	Organizational Behaviour	Evaluation and Feedback in Organization Development	https://lms.adamasuniversitycdoe.com/mod/url/view.php?id=6769
MBA	OLMBAGM101	1	Organizational Behaviour	Challenges and Trends in Organization Development	https://lms.adamasuniversitycdoe.com/mod/url/view.php?id=6770
MBA	OLMBAGM101	1	Organizational Behaviour	Digital Transformation and AI	https://lms.adamasuniversitycdoe.com/mod/url/view.php?id=6772
MBA	OLMBAGM101	1	Organizational Behaviour	Organizational Analytics	https://lms.adamasuniversitycdoe.com/mod/url/view.php?id=6773
MBA	OLMBAGM101	1	Organizational Behaviour	Knowledge Management	https://lms.adamasuniversitycdoe.com/mod/url/view.php?id=6774

MBA	OLMBAGM101	1	Organizational Behaviour	Integration of Technology and Data in OB	https://lms.adamasuniversitycdoe.com/mod/url/view.php?id=6775
MBA	OLMBAGM101	1	Organizational Behaviour	Diversity, Equity and Inclusion	https://lms.adamasuniversitycdoe.com/mod/url/view.php?id=7414
MBA	OLMBAGM101	1	Organizational Behaviour	Employee Well-being and Work Life Balance	https://lms.adamasuniversitycdoe.com/mod/url/view.php?id=7415
MBA	OLMBAGM101	1	Organizational Behaviour	Changing Employee Expectations	https://lms.adamasuniversitycdoe.com/mod/url/view.php?id=7416
MBA	OLMBAGM101	1	Organizational Behaviour	Organizational Citizenship Behavior	https://lms.adamasuniversitycdoe.com/mod/url/view.php?id=7417
MBA	OLMBAGM101	1	Organizational Behaviour	Summary	https://lms.adamasuniversitycdoe.com/mod/url/view.php?id=7857
MBA	OLMBAGM101	1	Organizational Behaviour	Case Study 1	https://lms.adamasuniversitycdoe.com/mod/url/view.php?id=12257
MBA	OLMBAGM101	1	Organizational Behaviour	Case Study 2	https://lms.adamasuniversitycdoe.com/mod/url/view.php?id=12258
MBA	OLMBAGM101	1	Organizational Behaviour	Case Study 3	https://lms.adamasuniversitycdoe.com/mod/url/view.php?id=12259
MBA	OLMBAGM202	2	Management Science	Fundamental Concepts of Management	https://lms.adamasuniversitycdoe.com/mod/url/view.php?id=6777
MBA	OLMBAGM202	2	Management Science	Scope and Dimensions of Management	https://lms.adamasuniversitycdoe.com/mod/url/view.php?id=6778
MBA	OLMBAGM202	2	Management Science	Introduction	https://lms.adamasuniversitycdoe.com/mod/url/view.php?id=8152
MBA	OLMBAGM202	2	Management Science	Mintzberg's Managerial Roles	https://lms.adamasuniversitycdoe.com/mod/url/view.php?id=8153
MBA	OLMBAGM202	2	Management Science	Essential Managerial Skills	https://lms.adamasuniversitycdoe.com/mod/url/view.php?id=8154
MBA	OLMBAGM202	2	Management Science	Foundations of Managerial Ethics	https://lms.adamasuniversitycdoe.com/mod/url/view.php?id=9435
MBA	OLMBAGM202	2	Management Science	The Ethical Dilemma in Management	https://lms.adamasuniversitycdoe.com/mod/url/view.php?id=9436
MBA	OLMBAGM202	2	Management Science	Overview of Management Thought	https://lms.adamasuniversitycdoe.com/mod/url/view.php?id=9438
MBA	OLMBAGM202	2	Management Science	Classical Approach: Scientific and Administrative Management	https://lms.adamasuniversitycdoe.com/mod/url/view.php?id=9439
MBA	OLMBAGM202	2	Management Science	Introduction to Corporate Social Responsibility (CSR)	https://lms.adamasuniversitycdoe.com/mod/url/view.php?id=12260
MBA	OLMBAGM202	2	Management Science	CSR Implementation and Strategy	https://lms.adamasuniversitycdoe.com/mod/url/view.php?id=12261

MBA	OLMBAGM202	2	Management Science	Behavioral Approach	https://lms.adamasuniversitycdoe.com/mod/url/view.php?id=12262
MBA	OLMBAGM202	2	Management Science	Modern Management Approaches	https://lms.adamasuniversitycdoe.com/mod/url/view.php?id=12263
MBA	OLMBAGM202	2	Management Science	Video - Management Concepts, Scope and Functions - Part A	https://lms.adamasuniversitycdoe.com/mod/url/view.php?id=12977
MBA	OLMBAGM202	2	Management Science	Video - Management Concepts, Scope and Functions - Part B	https://lms.adamasuniversitycdoe.com/mod/url/view.php?id=12978
MBA	OLMBAGM202	2	Management Science	Introduction to Managerial Planning	https://lms.adamasuniversitycdoe.com/mod/url/view.php?id=9441
MBA	OLMBAGM202	2	Management Science	Classifications of Plans	https://lms.adamasuniversitycdoe.com/mod/url/view.php?id=9442
MBA	OLMBAGM202	2	Management Science	Fundamentals of Strategic Management	https://lms.adamasuniversitycdoe.com/mod/url/view.php?id=9590
MBA	OLMBAGM202	2	Management Science	The Process of Strategy Formulation	https://lms.adamasuniversitycdoe.com/mod/url/view.php?id=9591
MBA	OLMBAGM202	2	Management Science	Introduction to Decision Making	https://lms.adamasuniversitycdoe.com/mod/url/view.php?id=9593
MBA	OLMBAGM202	2	Management Science	The Decision-Making Process	https://lms.adamasuniversitycdoe.com/mod/url/view.php?id=9594
MBA	OLMBAGM202	2	Management Science	The Formal Planning Process	https://lms.adamasuniversitycdoe.com/mod/url/view.php?id=12648
MBA	OLMBAGM202	2	Management Science	Business Forecasting	https://lms.adamasuniversitycdoe.com/mod/url/view.php?id=12649
MBA	OLMBAGM202	2	Management Science	Major Kinds of Strategies	https://lms.adamasuniversitycdoe.com/mod/url/view.php?id=12650
MBA	OLMBAGM202	2	Management Science	Management by Objectives (MBO)	https://lms.adamasuniversitycdoe.com/mod/url/view.php?id=12651
MBA	OLMBAGM202	2	Management Science	Decision-Making Approaches and Situations	https://lms.adamasuniversitycdoe.com/mod/url/view.php?id=12652
MBA	OLMBAGM202	2	Management Science	Decision Tree Analysis	https://lms.adamasuniversitycdoe.com/mod/url/view.php?id=12653
MBA	OLMBAGM202	2	Management Science	Core Concepts of Organizing	https://lms.adamasuniversitycdoe.com/mod/url/view.php?id=9596
MBA	OLMBAGM202	2	Management Science	Organizational Structure and Concepts	https://lms.adamasuniversitycdoe.com/mod/url/view.php?id=9597
MBA	OLMBAGM202	2	Management Science	Principles of Organizational Design	https://lms.adamasuniversitycdoe.com/mod/url/view.php?id=9599
MBA	OLMBAGM202	2	Management Science	Centralization and Decentralization	https://lms.adamasuniversitycdoe.com/mod/url/view.php?id=9600

MBA	OLMBAGM202	2	Management Science	The Staffing Function	https://lms.adamasuniversitycdoe.com/mod/url/view.php?id=9710
MBA	OLMBAGM202	2	Management Science	Foundations of Motivation	https://lms.adamasuniversitycdoe.com/mod/url/view.php?id=9711
MBA	OLMBAGM202	2	Management Science	Case Study	https://lms.adamasuniversitycdoe.com/mod/url/view.php?id=12141
MBA	OLMBAGM202	2	Management Science	Authority, Power, and Delegation	https://lms.adamasuniversitycdoe.com/mod/url/view.php?id=12654
MBA	OLMBAGM202	2	Management Science	Span of Management	https://lms.adamasuniversitycdoe.com/mod/url/view.php?id=12655
MBA	OLMBAGM202	2	Management Science	Fundamentals of Coordination	https://lms.adamasuniversitycdoe.com/mod/url/view.php?id=12656
MBA	OLMBAGM202	2	Management Science	Achieving Effective Coordination	https://lms.adamasuniversitycdoe.com/mod/url/view.php?id=12657
MBA	OLMBAGM202	2	Management Science	Process Theories of Motivation	https://lms.adamasuniversitycdoe.com/mod/url/view.php?id=12658
MBA	OLMBAGM202	2	Management Science	Content Theories of Motivation	https://lms.adamasuniversitycdoe.com/mod/url/view.php?id=12659
MBA	OLMBAGM202	2	Management Science	Introduction to the Controlling Function	https://lms.adamasuniversitycdoe.com/mod/url/view.php?id=12125
MBA	OLMBAGM202	2	Management Science	Nature and Objectives of Controlling	https://lms.adamasuniversitycdoe.com/mod/url/view.php?id=12126
MBA	OLMBAGM202	2	Management Science	Characteristics and Scope of Controlling	https://lms.adamasuniversitycdoe.com/mod/url/view.php?id=12127
MBA	OLMBAGM202	2	Management Science	Importance and Limitations of Control	https://lms.adamasuniversitycdoe.com/mod/url/view.php?id=12128
MBA	OLMBAGM202	2	Management Science	The Process of Controlling: Setting Standards and Measuring Performance	https://lms.adamasuniversitycdoe.com/mod/url/view.php?id=12130
MBA	OLMBAGM202	2	Management Science	The Process of Controlling: Comparing and Correcting	https://lms.adamasuniversitycdoe.com/mod/url/view.php?id=12131
MBA	OLMBAGM202	2	Management Science	Kinds of Control Systems	https://lms.adamasuniversitycdoe.com/mod/url/view.php?id=12132
MBA	OLMBAGM202	2	Management Science	Techniques of Managerial Control	https://lms.adamasuniversitycdoe.com/mod/url/view.php?id=12133
MBA	OLMBAGM202	2	Management Science	Foundations for Effective Control	https://lms.adamasuniversitycdoe.com/mod/url/view.php?id=12135
MBA	OLMBAGM202	2	Management Science	Pre-requisites of an Effective Control System	https://lms.adamasuniversitycdoe.com/mod/url/view.php?id=12136
MBA	OLMBAGM202	2	Management Science	Features of an Effective Control System	https://lms.adamasuniversitycdoe.com/mod/url/view.php?id=12137

MBA	OLMBAGM202	2	Management Science	Designing and Implementing the System	https://lms.adamasuniversitycdoe.com/mod/url/view.php?id=12138
MBA	OLMBAGM202	2	Management Science	Summary	https://lms.adamasuniversitycdoe.com/mod/url/view.php?id=12139
MBA	OLMBAGF103	1	Managerial Economics	Introduction	https://lms.adamasuniversitycdoe.com/mod/url/view.php?id=7291
MBA	OLMBAGF103	1	Managerial Economics	Central Concepts of Economics	https://lms.adamasuniversitycdoe.com/mod/url/view.php?id=11420
MBA	OLMBAGF103	1	Managerial Economics	Scarcity and Efficiency	https://lms.adamasuniversitycdoe.com/mod/url/view.php?id=7503
MBA	OLMBAGF103	1	Managerial Economics	Production Possibility Frontier	https://lms.adamasuniversitycdoe.com/mod/url/view.php?id=7292
MBA	OLMBAGF103	1	Managerial Economics	Concept of Opportunity Costs	https://lms.adamasuniversitycdoe.com/mod/url/view.php?id=7293
MBA	OLMBAGF103	1	Managerial Economics	Modern Mixed Economy - Part I	https://lms.adamasuniversitycdoe.com/mod/url/view.php?id=7294
MBA	OLMBAGF103	1	Managerial Economics	Modern Mixed Economy - Part II	https://lms.adamasuniversitycdoe.com/mod/url/view.php?id=7295
MBA	OLMBAGF103	1	Managerial Economics	Basic Elements of Demand	https://lms.adamasuniversitycdoe.com/mod/url/view.php?id=7297
MBA	OLMBAGF103	1	Managerial Economics	Basic Elements of Supply	https://lms.adamasuniversitycdoe.com/mod/url/view.php?id=7298
MBA	OLMBAGF103	1	Managerial Economics	Demand and Supply Schedule	https://lms.adamasuniversitycdoe.com/mod/url/view.php?id=7299
MBA	OLMBAGF103	1	Managerial Economics	Equilibrium of Demand and Supply	https://lms.adamasuniversitycdoe.com/mod/url/view.php?id=7300
MBA	OLMBAGF103	1	Managerial Economics	Applications of Demand and Supply - Part I	https://lms.adamasuniversitycdoe.com/mod/url/view.php?id=7301
MBA	OLMBAGF103	1	Managerial Economics	Applications of Demand and Supply - Part II	https://lms.adamasuniversitycdoe.com/mod/url/view.php?id=7302
MBA	OLMBAGF103	1	Managerial Economics	Price Elasticity of Demand	https://lms.adamasuniversitycdoe.com/mod/url/view.php?id=7304
MBA	OLMBAGF103	1	Managerial Economics	Price Elasticity of Supply	https://lms.adamasuniversitycdoe.com/mod/url/view.php?id=12264
MBA	OLMBAGF103	1	Managerial Economics	Demand and Consumer Behavior	https://lms.adamasuniversitycdoe.com/mod/url/view.php?id=7305
MBA	OLMBAGF103	1	Managerial Economics	Applications of Elasticity - Part I	https://lms.adamasuniversitycdoe.com/mod/url/view.php?id=7306
MBA	OLMBAGF103	1	Managerial Economics	Applications of Elasticity - Part II	https://lms.adamasuniversitycdoe.com/mod/url/view.php?id=7307

MBA	OLMBAGF103	1	Managerial Economics	Production Concepts	https://lms.adamasuniversitycdoe.com/mod/url/view.php?id=7714
MBA	OLMBAGF103	1	Managerial Economics	Business Organization Structure	https://lms.adamasuniversitycdoe.com/mod/url/view.php?id=7715
MBA	OLMBAGF103	1	Managerial Economics	Factors of Production	https://lms.adamasuniversitycdoe.com/mod/url/view.php?id=7716
MBA	OLMBAGF103	1	Managerial Economics	Business Organization and Production Decisions - Part I	https://lms.adamasuniversitycdoe.com/mod/url/view.php?id=7717
MBA	OLMBAGF103	1	Managerial Economics	Business Organization and Production Decisions - Part II	https://lms.adamasuniversitycdoe.com/mod/url/view.php?id=7718
MBA	OLMBAGF103	1	Managerial Economics	Production Theory	https://lms.adamasuniversitycdoe.com/mod/url/view.php?id=7720
MBA	OLMBAGF103	1	Managerial Economics	Cost Concepts	https://lms.adamasuniversitycdoe.com/mod/url/view.php?id=7721
MBA	OLMBAGF103	1	Managerial Economics	Relationship Between Production and Cost	https://lms.adamasuniversitycdoe.com/mod/url/view.php?id=7722
MBA	OLMBAGF103	1	Managerial Economics	Application of Cost Theory - Part I	https://lms.adamasuniversitycdoe.com/mod/url/view.php?id=7723
MBA	OLMBAGF103	1	Managerial Economics	Application of Cost Theory - Part II	https://lms.adamasuniversitycdoe.com/mod/url/view.php?id=7724
MBA	OLMBAGF103	1	Managerial Economics	Market Structure Overview	https://lms.adamasuniversitycdoe.com/mod/url/view.php?id=9623
MBA	OLMBAGF103	1	Managerial Economics	Perfect Competition	https://lms.adamasuniversitycdoe.com/mod/url/view.php?id=9624
MBA	OLMBAGF103	1	Managerial Economics	Monopoly and Duopoly	https://lms.adamasuniversitycdoe.com/mod/url/view.php?id=9625
MBA	OLMBAGF103	1	Managerial Economics	Oligopoly and Monopolistic Competition	https://lms.adamasuniversitycdoe.com/mod/url/view.php?id=11421
MBA	OLMBAGF103	1	Managerial Economics	Competition and Business Strategy	https://lms.adamasuniversitycdoe.com/mod/url/view.php?id=11422
MBA	OLMBAGF103	1	Managerial Economics	Introduction to Macroeconomics	https://lms.adamasuniversitycdoe.com/mod/url/view.php?id=9627
MBA	OLMBAGF103	1	Managerial Economics	Measuring Economic Activity	https://lms.adamasuniversitycdoe.com/mod/url/view.php?id=9628
MBA	OLMBAGF103	1	Managerial Economics	Macroeconomic Indicators	https://lms.adamasuniversitycdoe.com/mod/url/view.php?id=9629
MBA	OLMBAGF103	1	Managerial Economics	Applications of Macroeconomics	https://lms.adamasuniversitycdoe.com/mod/url/view.php?id=9630
MBA	OLMBAGF103	1	Managerial Economics	Business Cycles	https://lms.adamasuniversitycdoe.com/mod/url/view.php?id=9713

MBA	OLMBAGF103	1	Managerial Economics	Aggregate Demand	https://lms.adamasuniversitycdoe.com/mod/url/view.php?id=9714
MBA	OLMBAGF103	1	Managerial Economics	Interaction of Business Cycles and Aggregate Demand	https://lms.adamasuniversitycdoe.com/mod/url/view.php?id=9715
MBA	OLMBAGF103	1	Managerial Economics	Managerial Implications	https://lms.adamasuniversitycdoe.com/mod/url/view.php?id=9716
MBA	OLMBAGF103	1	Managerial Economics	Measuring Unemployment	https://lms.adamasuniversitycdoe.com/mod/url/view.php?id=9718
MBA	OLMBAGF103	1	Managerial Economics	Impact of Unemployment	https://lms.adamasuniversitycdoe.com/mod/url/view.php?id=9719
MBA	OLMBAGF103	1	Managerial Economics	Inflation and Its Measurement	https://lms.adamasuniversitycdoe.com/mod/url/view.php?id=9720
MBA	OLMBAGF103	1	Managerial Economics	Phillips Curve and Anti-Inflation Policy	https://lms.adamasuniversitycdoe.com/mod/url/view.php?id=9721
MBA	OLMBAGF103	1	Managerial Economics	Concept of Money	https://lms.adamasuniversitycdoe.com/mod/url/view.php?id=9723
MBA	OLMBAGF103	1	Managerial Economics	Economic Policy	https://lms.adamasuniversitycdoe.com/mod/url/view.php?id=9724
MBA	OLMBAGF103	1	Managerial Economics	Fischer's Money Multiplier	https://lms.adamasuniversitycdoe.com/mod/url/view.php?id=9725
MBA	OLMBAGF103	1	Managerial Economics	Concept of Money and Economic Policy	https://lms.adamasuniversitycdoe.com/mod/url/view.php?id=9726
MBA	OLMBAGF103	1	Managerial Economics	Marginal Analysis in Decision-Making	https://lms.adamasuniversitycdoe.com/mod/url/view.php?id=10204
MBA	OLMBAGF103	1	Managerial Economics	Pricing Strategies	https://lms.adamasuniversitycdoe.com/mod/url/view.php?id=10205
MBA	OLMBAGF103	1	Managerial Economics	Cost-Benefit Analysis	https://lms.adamasuniversitycdoe.com/mod/url/view.php?id=10206
MBA	OLMBAGF103	1	Managerial Economics	Global Economic Forces and Trade Dynami	https://lms.adamasuniversitycdoe.com/mod/url/view.php?id=10207
MBA	OLMBAGF103	1	Managerial Economics	Economic Reasoning with Ethical and Sus	https://lms.adamasuniversitycdoe.com/mod/url/view.php?id=10208
MBA	OLMBAGF103	1	Managerial Economics	Summary 1	https://lms.adamasuniversitycdoe.com/mod/url/view.php?id=10209
MBA	OLMBAGF103	1	Managerial Economics	Summary 2	https://lms.adamasuniversitycdoe.com/mod/url/view.php?id=10210
MBA	OLMBAGF103	1	Managerial Economics	Summary 3	https://lms.adamasuniversitycdoe.com/mod/url/view.php?id=10211
MBA	OLMBAGM104	1	Financial Accounting for Managers	Introduction	https://lms.adamasuniversitycdoe.com/mod/url/view.php?id=6816

MBA	OLMBAGM104	1	Financial Accounting for Managers	Forms of Business Organization	https://lms.adamasuniversitycdoe.com/mod/url/view.php?id=6817
MBA	OLMBAGM104	1	Financial Accounting for Managers	Business Activities and Financial Statements	https://lms.adamasuniversitycdoe.com/mod/url/view.php?id=6818
MBA	OLMBAGM104	1	Financial Accounting for Managers	Elements of Annual Report	https://lms.adamasuniversitycdoe.com/mod/url/view.php?id=6819
MBA	OLMBAGM104	1	Financial Accounting for Managers	Assumptions and Principles in Financial Reporting	https://lms.adamasuniversitycdoe.com/mod/url/view.php?id=6820
MBA	OLMBAGM104	1	Financial Accounting for Managers	Materiality and Conservatism Concepts	https://lms.adamasuniversitycdoe.com/mod/url/view.php?id=6822
MBA	OLMBAGM104	1	Financial Accounting for Managers	Structure of Income Statement and Statement of Stockholders' Equity	https://lms.adamasuniversitycdoe.com/mod/url/view.php?id=6823
MBA	OLMBAGM104	1	Financial Accounting for Managers	Classified Balance Sheet	https://lms.adamasuniversitycdoe.com/mod/url/view.php?id=6824
MBA	OLMBAGM104	1	Financial Accounting for Managers	Financial Reporting Standards	https://lms.adamasuniversitycdoe.com/mod/url/view.php?id=9742
MBA	OLMBAGM104	1	Financial Accounting for Managers	Earning Power and Comprehensive Income	https://lms.adamasuniversitycdoe.com/mod/url/view.php?id=6826
MBA	OLMBAGM104	1	Financial Accounting for Managers	Irregular Items in Financial Statements	https://lms.adamasuniversitycdoe.com/mod/url/view.php?id=6827
MBA	OLMBAGM104	1	Financial Accounting for Managers	Comparative Analysis	https://lms.adamasuniversitycdoe.com/mod/url/view.php?id=6828
MBA	OLMBAGM104	1	Financial Accounting for Managers	Ratio Analysis	https://lms.adamasuniversitycdoe.com/mod/url/view.php?id=6829
MBA	OLMBAGM104	1	Financial Accounting for Managers	Determining and Accounting for Plant Assets	https://lms.adamasuniversitycdoe.com/mod/url/view.php?id=6831
MBA	OLMBAGM104	1	Financial Accounting for Managers	Depreciation and Amortization	https://lms.adamasuniversitycdoe.com/mod/url/view.php?id=6832
MBA	OLMBAGM104	1	Financial Accounting for Managers	Analysis of Plant Assets	https://lms.adamasuniversitycdoe.com/mod/url/view.php?id=6833
MBA	OLMBAGM104	1	Financial Accounting for Managers	Intangible Assets and Financial Statement Presentation	https://lms.adamasuniversitycdoe.com/mod/url/view.php?id=6834
MBA	OLMBAGM104	1	Financial Accounting for Managers	Classification of Assets	https://lms.adamasuniversitycdoe.com/mod/url/view.php?id=6836
MBA	OLMBAGM104	1	Financial Accounting for Managers	Classification of Liabilities	https://lms.adamasuniversitycdoe.com/mod/url/view.php?id=6837
MBA	OLMBAGM104	1	Financial Accounting for Managers	Stockholders' Equity	https://lms.adamasuniversitycdoe.com/mod/url/view.php?id=6838
MBA	OLMBAGM104	1	Financial Accounting for Managers	Financial Statement Presentation	https://lms.adamasuniversitycdoe.com/mod/url/view.php?id=6839

MBA	OLMBAGM104	1	Financial Accounting for Managers	Numericals	https://lms.adamasuniversitycdoe.com/mod/url/view.php?id=9743
MBA	OLMBAGM104	1	Financial Accounting for Managers	Numericals	https://lms.adamasuniversitycdoe.com/mod/url/view.php?id=9744
MBA	OLMBAGM104	1	Financial Accounting for Managers	Purpose and Format of Statement of Cash Flows	https://lms.adamasuniversitycdoe.com/mod/url/view.php?id=6841
MBA	OLMBAGM104	1	Financial Accounting for Managers	Preparation of Budgets	https://lms.adamasuniversitycdoe.com/mod/url/view.php?id=6843
MBA	OLMBAGM104	1	Financial Accounting for Managers	Comparing Budgets and Actuals	https://lms.adamasuniversitycdoe.com/mod/url/view.php?id=6844
MBA	OLMBAGM104	1	Financial Accounting for Managers	Interpreting Financial Performance	https://lms.adamasuniversitycdoe.com/mod/url/view.php?id=6845
MBA	OLMBAGM104	1	Financial Accounting for Managers	Variance Analysis and Budgetary Control	https://lms.adamasuniversitycdoe.com/mod/url/view.php?id=6846
MBA	OLMBAGM104	1	Financial Accounting for Managers	Numericals	https://lms.adamasuniversitycdoe.com/mod/url/view.php?id=9745
MBA	OLMBAGM104	1	Financial Accounting for Managers	Numericals	https://lms.adamasuniversitycdoe.com/mod/url/view.php?id=9746
MBA	OLMBAGM104	1	Financial Accounting for Managers	Classification of Cash Flows	https://lms.adamasuniversitycdoe.com/mod/url/view.php?id=10217
MBA	OLMBAGM104	1	Financial Accounting for Managers	Preparation of Cash Flow Statement	https://lms.adamasuniversitycdoe.com/mod/url/view.php?id=10219
MBA	OLMBAGM104	1	Financial Accounting for Managers	Using Cash Flows to Evaluate a Company	https://lms.adamasuniversitycdoe.com/mod/url/view.php?id=10220
MBA	OLMBAGM104	1	Financial Accounting for Managers	Assumptions in Financial Reporting	https://lms.adamasuniversitycdoe.com/mod/url/view.php?id=8172
MBA	OLMBAGM104	1	Financial Accounting for Managers	Principles in Financial Reporting	https://lms.adamasuniversitycdoe.com/mod/url/view.php?id=8173
MBA	OLMBAGM104	1	Financial Accounting for Managers	Materiality and Conservatism	https://lms.adamasuniversitycdoe.com/mod/url/view.php?id=8174
MBA	OLMBAGM104	1	Financial Accounting for Managers	GAAP of Europe, USA and India	https://lms.adamasuniversitycdoe.com/mod/url/view.php?id=8175
MBA	OLMBAGM104	1	Financial Accounting for Managers	Overview of Financial Statements	https://lms.adamasuniversitycdoe.com/mod/url/view.php?id=8177
MBA	OLMBAGM104	1	Financial Accounting for Managers	Balance Sheet and Statement of Cash Flows	https://lms.adamasuniversitycdoe.com/mod/url/view.php?id=8178
MBA	OLMBAGM104	1	Financial Accounting for Managers	Interrelationships and Flow of Information	https://lms.adamasuniversitycdoe.com/mod/url/view.php?id=8179
MBA	OLMBAGM104	1	Financial Accounting for Managers	Elements of Annual Report	https://lms.adamasuniversitycdoe.com/mod/url/view.php?id=8180

MBA	OLMBAGM104	1	Financial Accounting for Managers	Market Prospect Ratios and Critical Interpretation	https://lms.adamasuniversitycdoe.com/mod/url/view.php?id=8182
MBA	OLMBAGM104	1	Financial Accounting for Managers	Presentation of Long Term Assets	https://lms.adamasuniversitycdoe.com/mod/url/view.php?id=9271
MBA	OLMBAGM104	1	Financial Accounting for Managers	Disclosure Requirements	https://lms.adamasuniversitycdoe.com/mod/url/view.php?id=9272
MBA	OLMBAGM104	1	Financial Accounting for Managers	Elements of Annual Report	https://lms.adamasuniversitycdoe.com/mod/url/view.php?id=9273
MBA	OLMBAGM104	1	Financial Accounting for Managers	Enhancing Transparency and Compliance	https://lms.adamasuniversitycdoe.com/mod/url/view.php?id=9274
MBA	OLMBAGM104	1	Financial Accounting for Managers	Advanced Comparative Techniques	https://lms.adamasuniversitycdoe.com/mod/url/view.php?id=9275
MBA	OLMBAGM104	1	Financial Accounting for Managers	Integrated Ratio Analysis	https://lms.adamasuniversitycdoe.com/mod/url/view.php?id=9276
MBA	OLMBAGM104	1	Financial Accounting for Managers	Numericals	https://lms.adamasuniversitycdoe.com/mod/url/view.php?id=9747
MBA	OLMBAGM104	1	Financial Accounting for Managers	Summary	https://lms.adamasuniversitycdoe.com/mod/url/view.php?id=9748
MBA	OLMBAGM105	1	Marketing Management	Introduction	https://lms.adamasuniversitycdoe.com/mod/url/view.php?id=8331
MBA	OLMBAGM105	1	Marketing Management	Fundamentals of Marketing	https://lms.adamasuniversitycdoe.com/mod/url/view.php?id=8332
MBA	OLMBAGM105	1	Marketing Management	Marketing Challenges	https://lms.adamasuniversitycdoe.com/mod/url/view.php?id=8333
MBA	OLMBAGM105	1	Marketing Management	Marketing Environment	https://lms.adamasuniversitycdoe.com/mod/url/view.php?id=8334
MBA	OLMBAGM105	1	Marketing Management	Customer Relationships	https://lms.adamasuniversitycdoe.com/mod/url/view.php?id=8335
MBA	OLMBAGM105	1	Marketing Management	Consumer Behaviour Models	https://lms.adamasuniversitycdoe.com/mod/url/view.php?id=8337
MBA	OLMBAGM105	1	Marketing Management	Factors Affecting Consumer Behaviour	https://lms.adamasuniversitycdoe.com/mod/url/view.php?id=8338
MBA	OLMBAGM105	1	Marketing Management	Buyer Decision Process	https://lms.adamasuniversitycdoe.com/mod/url/view.php?id=8339
MBA	OLMBAGM105	1	Marketing Management	Business Buying Behaviour	https://lms.adamasuniversitycdoe.com/mod/url/view.php?id=8340
MBA	OLMBAGM105	1	Marketing Management	Market Segmentation	https://lms.adamasuniversitycdoe.com/mod/url/view.php?id=8342
MBA	OLMBAGM105	1	Marketing Management	Targeting Strategies	https://lms.adamasuniversitycdoe.com/mod/url/view.php?id=8343

MBA	OLMBAGM105	1	Marketing Management	Differentiation and Positioning	https://lms.adamasuniversitycdoe.com/mod/url/view.php?id=8344
MBA	OLMBAGM105	1	Marketing Management	Frame of Reference and Customization	https://lms.adamasuniversitycdoe.com/mod/url/view.php?id=8345
MBA	OLMBAGM105	1	Marketing Management	Video - Marketing Management	https://lms.adamasuniversitycdoe.com/mod/url/view.php?id=12983
MBA	OLMBAGM105	1	Marketing Management	Product Decisions	https://lms.adamasuniversitycdoe.com/mod/url/view.php?id=8347
MBA	OLMBAGM105	1	Marketing Management	Service Decisions	https://lms.adamasuniversitycdoe.com/mod/url/view.php?id=8348
MBA	OLMBAGM105	1	Marketing Management	Brand Decisions	https://lms.adamasuniversitycdoe.com/mod/url/view.php?id=8349
MBA	OLMBAGM105	1	Marketing Management	Product Life Cycle and Development	https://lms.adamasuniversitycdoe.com/mod/url/view.php?id=8350
MBA	OLMBAGM105	1	Marketing Management	Pricing Concepts	https://lms.adamasuniversitycdoe.com/mod/url/view.php?id=8352
MBA	OLMBAGM105	1	Marketing Management	Pricing Strategies	https://lms.adamasuniversitycdoe.com/mod/url/view.php?id=8353
MBA	OLMBAGM105	1	Marketing Management	Price Adjustments and Changes	https://lms.adamasuniversitycdoe.com/mod/url/view.php?id=8354
MBA	OLMBAGM105	1	Marketing Management	Technology and Revenue Generation	https://lms.adamasuniversitycdoe.com/mod/url/view.php?id=8355
MBA	OLMBAGM105	1	Marketing Management	Promotion Mix	https://lms.adamasuniversitycdoe.com/mod/url/view.php?id=8357
MBA	OLMBAGM105	1	Marketing Management	Communication Process	https://lms.adamasuniversitycdoe.com/mod/url/view.php?id=8358
MBA	OLMBAGM105	1	Marketing Management	Developing Marketing Communication	https://lms.adamasuniversitycdoe.com/mod/url/view.php?id=8359
MBA	OLMBAGM105	1	Marketing Management	Promotion Budget	https://lms.adamasuniversitycdoe.com/mod/url/view.php?id=8360
MBA	OLMBAGM105	1	Marketing Management	Marketing Channels	https://lms.adamasuniversitycdoe.com/mod/url/view.php?id=8362
MBA	OLMBAGM105	1	Marketing Management	Channel Organization and Design	https://lms.adamasuniversitycdoe.com/mod/url/view.php?id=8363
MBA	OLMBAGM105	1	Marketing Management	Marketing Logistics and Supply Chain	https://lms.adamasuniversitycdoe.com/mod/url/view.php?id=8364
MBA	OLMBAGM105	1	Marketing Management	Distribution Channels	https://lms.adamasuniversitycdoe.com/mod/url/view.php?id=8365
MBA	OLMBAGM105	1	Marketing Management	Digital Distribution Channels	https://lms.adamasuniversitycdoe.com/mod/url/view.php?id=8367

MBA	OLMBAGM105	1	Marketing Management	Integrated Marketing	https://lms.adamasuniversitycdoe.com/mod/url/view.php?id=8368
MBA	OLMBAGM105	1	Marketing Management	Technology Impact	https://lms.adamasuniversitycdoe.com/mod/url/view.php?id=8369
MBA	OLMBAGM105	1	Marketing Management	Distribution Efficiency	https://lms.adamasuniversitycdoe.com/mod/url/view.php?id=8370
MBA	OLMBAGM105	1	Marketing Management	Customer Relationship Management	https://lms.adamasuniversitycdoe.com/mod/url/view.php?id=8372
MBA	OLMBAGM105	1	Marketing Management	Customer Value	https://lms.adamasuniversitycdoe.com/mod/url/view.php?id=8373
MBA	OLMBAGM105	1	Marketing Management	Customer Satisfaction	https://lms.adamasuniversitycdoe.com/mod/url/view.php?id=8374
MBA	OLMBAGM105	1	Marketing Management	Customer Retention	https://lms.adamasuniversitycdoe.com/mod/url/view.php?id=8375
MBA	OLMBAGM105	1	Marketing Management	Global Marketing Environment	https://lms.adamasuniversitycdoe.com/mod/url/view.php?id=9278
MBA	OLMBAGM105	1	Marketing Management	Green Marketing Concepts	https://lms.adamasuniversitycdoe.com/mod/url/view.php?id=9279
MBA	OLMBAGM105	1	Marketing Management	Marketing Challenges for 21st Century	https://lms.adamasuniversitycdoe.com/mod/url/view.php?id=9280
MBA	OLMBAGM105	1	Marketing Management	Sustainable Global Marketing	https://lms.adamasuniversitycdoe.com/mod/url/view.php?id=9281
MBA	OLMBAGM105	1	Marketing Management	Technology Impact on Marketing	https://lms.adamasuniversitycdoe.com/mod/url/view.php?id=9283
MBA	OLMBAGM105	1	Marketing Management	Digital Distribution	https://lms.adamasuniversitycdoe.com/mod/url/view.php?id=9284
MBA	OLMBAGM105	1	Marketing Management	Integrated Marketing in Technology Era	https://lms.adamasuniversitycdoe.com/mod/url/view.php?id=9285
MBA	OLMBAGM105	1	Marketing Management	Technology-Driven Value Creation	https://lms.adamasuniversitycdoe.com/mod/url/view.php?id=9286
MBA	OLMBAGM105	1	Marketing Management	Summary	https://lms.adamasuniversitycdoe.com/mod/url/view.php?id=9287
MBA	OLMBAGM105	1	Marketing Management	Case Study 1	https://lms.adamasuniversitycdoe.com/mod/url/view.php?id=8378
MBA	OLMBAGM105	1	Marketing Management	Case Study 2	https://lms.adamasuniversitycdoe.com/mod/url/view.php?id=8379
MBA	OLMBAGM105	1	Marketing Management	Case Study 3	https://lms.adamasuniversitycdoe.com/mod/url/view.php?id=9289
MBA	OLMBAGM105	1	Marketing Management	Case Study 4	https://lms.adamasuniversitycdoe.com/mod/url/view.php?id=9290

MBA	OLMBAGM105	1	Marketing Management	Case Study 5	https://lms.adamasuniversitycdoe.com/mod/url/view.php?id=9291
MBA	OLMBAGM105	1	Marketing Management	Case Study 6	https://lms.adamasuniversitycdoe.com/mod/url/view.php?id=9292
MBA	OLMBAGM105	1	Marketing Management	Case Study 7	https://lms.adamasuniversitycdoe.com/mod/url/view.php?id=9293
MBA	OLMBAGM105	1	Marketing Management	Case Study 8	https://lms.adamasuniversitycdoe.com/mod/url/view.php?id=9294
MBA	OLMBAGM105	1	Marketing Management	Case Study 9	https://lms.adamasuniversitycdoe.com/mod/url/view.php?id=12122
MBA	OLMBAGM106	1	Quantitative Techniques for Management	Introduction	https://lms.adamasuniversitycdoe.com/mod/url/view.php?id=6848
MBA	OLMBAGM106	1	Quantitative Techniques for Management	Overview of Quantitative Techniques	https://lms.adamasuniversitycdoe.com/mod/url/view.php?id=6849
MBA	OLMBAGM106	1	Quantitative Techniques for Management	Introduction to Data Analysis	https://lms.adamasuniversitycdoe.com/mod/url/view.php?id=6850
MBA	OLMBAGM106	1	Quantitative Techniques for Management	Data Types	https://lms.adamasuniversitycdoe.com/mod/url/view.php?id=6851
MBA	OLMBAGM106	1	Quantitative Techniques for Management	Measurement Scale	https://lms.adamasuniversitycdoe.com/mod/url/view.php?id=6852
MBA	OLMBAGM106	1	Quantitative Techniques for Management	Arithmetic Mean	https://lms.adamasuniversitycdoe.com/mod/url/view.php?id=6855
MBA	OLMBAGM106	1	Quantitative Techniques for Management	Median	https://lms.adamasuniversitycdoe.com/mod/url/view.php?id=6856
MBA	OLMBAGM106	1	Quantitative Techniques for Management	Mode	https://lms.adamasuniversitycdoe.com/mod/url/view.php?id=6857
MBA	OLMBAGM106	1	Quantitative Techniques for Management	Business Applications of Central Tendency	https://lms.adamasuniversitycdoe.com/mod/url/view.php?id=6858
MBA	OLMBAGM106	1	Quantitative Techniques for Management	Concept of Dispersion	https://lms.adamasuniversitycdoe.com/mod/url/view.php?id=6860
MBA	OLMBAGM106	1	Quantitative Techniques for Management	Absolute and Relative Measures of Dispersion	https://lms.adamasuniversitycdoe.com/mod/url/view.php?id=6861
MBA	OLMBAGM106	1	Quantitative Techniques for Management	Skewness	https://lms.adamasuniversitycdoe.com/mod/url/view.php?id=6862
MBA	OLMBAGM106	1	Quantitative Techniques for Management	Kurtosis	https://lms.adamasuniversitycdoe.com/mod/url/view.php?id=6863
MBA	OLMBAGM106	1	Quantitative Techniques for Management	Fundamentals of Correlation	https://lms.adamasuniversitycdoe.com/mod/url/view.php?id=6866
MBA	OLMBAGM106	1	Quantitative Techniques for Management	Levels of Correlation	https://lms.adamasuniversitycdoe.com/mod/url/view.php?id=6867

MBA	OLMBAGM106	1	Quantitative Techniques for Management	Calculation of Correlation	https://lms.adamasuniversitycdoe.com/mod/url/view.php?id=6868
MBA	OLMBAGM106	1	Quantitative Techniques for Management	Application of Correlation in Management	https://lms.adamasuniversitycdoe.com/mod/url/view.php?id=6869
MBA	OLMBAGM106	1	Quantitative Techniques for Management	Probability Basics	https://lms.adamasuniversitycdoe.com/mod/url/view.php?id=7309
MBA	OLMBAGM106	1	Quantitative Techniques for Management	Addition Theorem	https://lms.adamasuniversitycdoe.com/mod/url/view.php?id=7310
MBA	OLMBAGM106	1	Quantitative Techniques for Management	Multiplication Theorem	https://lms.adamasuniversitycdoe.com/mod/url/view.php?id=9443
MBA	OLMBAGM106	1	Quantitative Techniques for Management	Conditional Probability and Axiomatic Theory	https://lms.adamasuniversitycdoe.com/mod/url/view.php?id=9444
MBA	OLMBAGM106	1	Quantitative Techniques for Management	Concept of Probability Distributions	https://lms.adamasuniversitycdoe.com/mod/url/view.php?id=7764
MBA	OLMBAGM106	1	Quantitative Techniques for Management	Normal Distribution	https://lms.adamasuniversitycdoe.com/mod/url/view.php?id=7765
MBA	OLMBAGM106	1	Quantitative Techniques for Management	Business Applications of Probability	https://lms.adamasuniversitycdoe.com/mod/url/view.php?id=9445
MBA	OLMBAGM106	1	Quantitative Techniques for Management	Analysis of Probability Distributions	https://lms.adamasuniversitycdoe.com/mod/url/view.php?id=9446
MBA	OLMBAGM106	1	Quantitative Techniques for Management	Predictive Analytics Concept	https://lms.adamasuniversitycdoe.com/mod/url/view.php?id=7312
MBA	OLMBAGM106	1	Quantitative Techniques for Management	Dependent and Independent Variables	https://lms.adamasuniversitycdoe.com/mod/url/view.php?id=7313
MBA	OLMBAGM106	1	Quantitative Techniques for Management	Application of Predictive Analytics	https://lms.adamasuniversitycdoe.com/mod/url/view.php?id=9333
MBA	OLMBAGM106	1	Quantitative Techniques for Management	Implementation of Predictive Analytics	https://lms.adamasuniversitycdoe.com/mod/url/view.php?id=9334
MBA	OLMBAGM106	1	Quantitative Techniques for Management	Linear Regression Concept	https://lms.adamasuniversitycdoe.com/mod/url/view.php?id=7315
MBA	OLMBAGM106	1	Quantitative Techniques for Management	Estimation of Model Parameters	https://lms.adamasuniversitycdoe.com/mod/url/view.php?id=7316
MBA	OLMBAGM106	1	Quantitative Techniques for Management	Goodness of Fit Measures	https://lms.adamasuniversitycdoe.com/mod/url/view.php?id=9335
MBA	OLMBAGM106	1	Quantitative Techniques for Management	Application of Linear Regression	https://lms.adamasuniversitycdoe.com/mod/url/view.php?id=9336
MBA	OLMBAGM106	1	Quantitative Techniques for Management	Correlation in Regression Analysis	https://lms.adamasuniversitycdoe.com/mod/url/view.php?id=7776
MBA	OLMBAGM106	1	Quantitative Techniques for Management	Application of Correlation in Predictive Analytics	https://lms.adamasuniversitycdoe.com/mod/url/view.php?id=7778

MBA	OLMBAGM106	1	Quantitative Techniques for Management	Limitations of Correlation in Predictive Analytics	https://lms.adamasuniversitycdoe.com/mod/url/view.php?id=9447
MBA	OLMBAGM106	1	Quantitative Techniques for Management	Business Examples of Correlation in Predictive Analytics	https://lms.adamasuniversitycdoe.com/mod/url/view.php?id=9448
MBA	OLMBAGM106	1	Quantitative Techniques for Management	Central Tendency in Business	https://lms.adamasuniversitycdoe.com/mod/url/view.php?id=7783
MBA	OLMBAGM106	1	Quantitative Techniques for Management	Probability in Business	https://lms.adamasuniversitycdoe.com/mod/url/view.php?id=7785
MBA	OLMBAGM106	1	Quantitative Techniques for Management	Interpretation of Results	https://lms.adamasuniversitycdoe.com/mod/url/view.php?id=8899
MBA	OLMBAGM106	1	Quantitative Techniques for Management	Supporting Strategic Decision-Making	https://lms.adamasuniversitycdoe.com/mod/url/view.php?id=8900
MBA	OLMBAGM106	1	Quantitative Techniques for Management	Communicating Insights Effectively	https://lms.adamasuniversitycdoe.com/mod/url/view.php?id=8901
MBA	OLMBAGM106	1	Quantitative Techniques for Management	Ethical and Practical Considerations	https://lms.adamasuniversitycdoe.com/mod/url/view.php?id=8902
MBA	OLMBAGM106	1	Quantitative Techniques for Management	Summary	https://lms.adamasuniversitycdoe.com/mod/url/view.php?id=9647
MBA	OLMBAGM106	1	Quantitative Techniques for Management	Case Study 1	https://lms.adamasuniversitycdoe.com/mod/url/view.php?id=6853
MBA	OLMBAGM106	1	Quantitative Techniques for Management	Case Study 2	https://lms.adamasuniversitycdoe.com/mod/url/view.php?id=6864
MBA	OLMBAGM106	1	Quantitative Techniques for Management	Case Study 3	https://lms.adamasuniversitycdoe.com/mod/url/view.php?id=9644
MBA	OLMBAGM106	1	Quantitative Techniques for Management	Case Study 4	https://lms.adamasuniversitycdoe.com/mod/url/view.php?id=12265
MBA	OLMBAGM106	1	Quantitative Techniques for Management	SUM 1	https://lms.adamasuniversitycdoe.com/mod/url/view.php?id=9638
MBA	OLMBAGM106	1	Quantitative Techniques for Management	SUM 2	https://lms.adamasuniversitycdoe.com/mod/url/view.php?id=9639
MBA	OLMBAGM106	1	Quantitative Techniques for Management	SUM 3	https://lms.adamasuniversitycdoe.com/mod/url/view.php?id=9640
MBA	OLMBAGM106	1	Quantitative Techniques for Management	SUM 4	https://lms.adamasuniversitycdoe.com/mod/url/view.php?id=9641
MBA	OLMBAGM106	1	Quantitative Techniques for Management	SUM 5	https://lms.adamasuniversitycdoe.com/mod/url/view.php?id=9642
MBA	OLMBAGM106	1	Quantitative Techniques for Management	SUM 6	https://lms.adamasuniversitycdoe.com/mod/url/view.php?id=9643
MBA	OLMBAGM106	1	Quantitative Techniques for Management	SUM 7	https://lms.adamasuniversitycdoe.com/mod/url/view.php?id=12266

MBA	OLMBAGSE107	1	Introduction to Data Analytics	Video - Introduction to Data Analytics - Part A	https://lms.adamasuniversitycdoe.com/mod/url/view.php?id=12979
MBA	OLMBAGSE107	1	Introduction to Data Analytics	Video - Introduction to Data Analytics - Part B	https://lms.adamasuniversitycdoe.com/mod/url/view.php?id=12980
MBA	OLMBAGSE107	1	Introduction to Data Analytics	Introduction	https://lms.adamasuniversitycdoe.com/mod/url/view.php?id=6938
MBA	OLMBAGSE107	1	Introduction to Data Analytics	Data Types and Data Structures	https://lms.adamasuniversitycdoe.com/mod/url/view.php?id=6939
MBA	OLMBAGSE107	1	Introduction to Data Analytics	Overview of Statistical Modelling Techniques	https://lms.adamasuniversitycdoe.com/mod/url/view.php?id=6940
MBA	OLMBAGSE107	1	Introduction to Data Analytics	Basic Statistics	https://lms.adamasuniversitycdoe.com/mod/url/view.php?id=6941
MBA	OLMBAGSE107	1	Introduction to Data Analytics	Measures of Central Tendency and Dispersion	https://lms.adamasuniversitycdoe.com/mod/url/view.php?id=6942
MBA	OLMBAGSE107	1	Introduction to Data Analytics	Correlation Analysis	https://lms.adamasuniversitycdoe.com/mod/url/view.php?id=6943
MBA	OLMBAGSE107	1	Introduction to Data Analytics	LookUp Functions in Excel	https://lms.adamasuniversitycdoe.com/mod/url/view.php?id=6945
MBA	OLMBAGSE107	1	Introduction to Data Analytics	Pivot Tables	https://lms.adamasuniversitycdoe.com/mod/url/view.php?id=6946
MBA	OLMBAGSE107	1	Introduction to Data Analytics	Numeric and Text Functions	https://lms.adamasuniversitycdoe.com/mod/url/view.php?id=6947
MBA	OLMBAGSE107	1	Introduction to Data Analytics	Date and Conditional Functions	https://lms.adamasuniversitycdoe.com/mod/url/view.php?id=8007
MBA	OLMBAGSE107	1	Introduction to Data Analytics	Data Cleaning Procedures	https://lms.adamasuniversitycdoe.com/mod/url/view.php?id=6949
MBA	OLMBAGSE107	1	Introduction to Data Analytics	Data Transformation and Loading	https://lms.adamasuniversitycdoe.com/mod/url/view.php?id=6950
MBA	OLMBAGSE107	1	Introduction to Data Analytics	Introduction to Business Case Analysis	https://lms.adamasuniversitycdoe.com/mod/url/view.php?id=8009
MBA	OLMBAGSE107	1	Introduction to Data Analytics	Application Across Business Domains	https://lms.adamasuniversitycdoe.com/mod/url/view.php?id=8010
MBA	OLMBAGSE107	1	Introduction to Data Analytics	Spreadsheet-Based Problem Solving	https://lms.adamasuniversitycdoe.com/mod/url/view.php?id=8011
MBA	OLMBAGSE107	1	Introduction to Data Analytics	Presentation of Case Outcomes	https://lms.adamasuniversitycdoe.com/mod/url/view.php?id=8012
MBA	OLMBAGSE107	1	Introduction to Data Analytics	Data Pre-processing Techniques	https://lms.adamasuniversitycdoe.com/mod/url/view.php?id=8013
MBA	OLMBAGSE107	1	Introduction to Data Analytics	Importing Data from Different Sources	https://lms.adamasuniversitycdoe.com/mod/url/view.php?id=8014
MBA	OLMBAGSE107	1	Introduction to Data Analytics	Fundamentals of Data Visualization	https://lms.adamasuniversitycdoe.com/mod/url/view.php?id=6952
MBA	OLMBAGSE107	1	Introduction to Data Analytics	Creating Charts and Diagrams	https://lms.adamasuniversitycdoe.com/mod/url/view.php?id=6953
MBA	OLMBAGSE107	1	Introduction to Data Analytics	Advanced Chart Types	https://lms.adamasuniversitycdoe.com/mod/url/view.php?id=6954
MBA	OLMBAGSE107	1	Introduction to Data Analytics	Presenting Data Visually	https://lms.adamasuniversitycdoe.com/mod/url/view.php?id=6955
MBA	OLMBAGSE107	1	Introduction to Data Analytics	Formatting and Configuring Reports	https://lms.adamasuniversitycdoe.com/mod/url/view.php?id=6957
MBA	OLMBAGSE107	1	Introduction to Data Analytics	Conditional Formatting Techniques	https://lms.adamasuniversitycdoe.com/mod/url/view.php?id=6958
MBA	OLMBAGSE107	1	Introduction to Data Analytics	Sorting and Organizing Data	https://lms.adamasuniversitycdoe.com/mod/url/view.php?id=6959
MBA	OLMBAGSE107	1	Introduction to Data Analytics	Advanced Reporting Interfaces	https://lms.adamasuniversitycdoe.com/mod/url/view.php?id=6960
MBA	OLMBAGSE107	1	Introduction to Data Analytics	Dashboard Configuration	https://lms.adamasuniversitycdoe.com/mod/url/view.php?id=6962
MBA	OLMBAGSE107	1	Introduction to Data Analytics	Creating and Customizing Dashboards	https://lms.adamasuniversitycdoe.com/mod/url/view.php?id=6963
MBA	OLMBAGSE107	1	Introduction to Data Analytics	Pinning Reports and Setting Alerts	https://lms.adamasuniversitycdoe.com/mod/url/view.php?id=6964
MBA	OLMBAGSE107	1	Introduction to Data Analytics	Dynamic Dashboard Interfaces	https://lms.adamasuniversitycdoe.com/mod/url/view.php?id=6965
MBA	OLMBAGSE107	1	Introduction to Data Analytics	Report Optimization and Best Practices	https://lms.adamasuniversitycdoe.com/mod/url/view.php?id=7317
MBA	OLMBAGSE107	1	Introduction to Data Analytics	Overview of PowerPoint	https://lms.adamasuniversitycdoe.com/mod/url/view.php?id=6967
MBA	OLMBAGSE107	1	Introduction to Data Analytics	Building Presentations	https://lms.adamasuniversitycdoe.com/mod/url/view.php?id=6968
MBA	OLMBAGSE107	1	Introduction to Data Analytics	Dos and Don'ts of Presentation Design	https://lms.adamasuniversitycdoe.com/mod/url/view.php?id=6969
MBA	OLMBAGSE107	1	Introduction to Data Analytics	Delivering Presentations	https://lms.adamasuniversitycdoe.com/mod/url/view.php?id=6970
MBA	OLMBAGSE107	1	Introduction to Data Analytics	Interpretation of Analytical Findings	https://lms.adamasuniversitycdoe.com/mod/url/view.php?id=7319
MBA	OLMBAGSE107	1	Introduction to Data Analytics	Communication through Dashboards	https://lms.adamasuniversitycdoe.com/mod/url/view.php?id=7320
MBA	OLMBAGSE107	1	Introduction to Data Analytics	Reporting Analytical Results	https://lms.adamasuniversitycdoe.com/mod/url/view.php?id=7321

MBA	OLMBAGSE107	1	Introduction to Data Analytics	Data Storytelling Techniques	https://lms.adamasuniversitycdoe.com/mod/url/view.php?id=7322
MBA	OLMBAGSE107	1	Introduction to Data Analytics	Overview of Sectoral Data Analysis	https://lms.adamasuniversitycdoe.com/mod/url/view.php?id=7324
MBA	OLMBAGSE107	1	Introduction to Data Analytics	Data-Driven Use Case Analysis with Excel	https://lms.adamasuniversitycdoe.com/mod/url/view.php?id=7325
MBA	OLMBAGSE107	1	Introduction to Data Analytics	Use Case Analysis with Power BI	https://lms.adamasuniversitycdoe.com/mod/url/view.php?id=7326
MBA	OLMBAGSE107	1	Introduction to Data Analytics	Sectoral Choice and Customization	https://lms.adamasuniversitycdoe.com/mod/url/view.php?id=7327
MBA	OLMBAGSE107	1	Introduction to Data Analytics	Presenting Analytical Findings	https://lms.adamasuniversitycdoe.com/mod/url/view.php?id=7329
MBA	OLMBAGSE107	1	Introduction to Data Analytics	Use of Charts and Diagrams	https://lms.adamasuniversitycdoe.com/mod/url/view.php?id=7330
MBA	OLMBAGSE107	1	Introduction to Data Analytics	Effective Delivery of Presentations	https://lms.adamasuniversitycdoe.com/mod/url/view.php?id=7331
MBA	OLMBAGSE107	1	Introduction to Data Analytics	Enhancing Presentation Impact	https://lms.adamasuniversitycdoe.com/mod/url/view.php?id=7332
MBA	OLMBAGSE107	1	Introduction to Data Analytics	Summary	https://lms.adamasuniversitycdoe.com/mod/url/view.php?id=12267
MBA	OLMBAGSE107	1	Introduction to Data Analytics	Case Study 1	https://lms.adamasuniversitycdoe.com/mod/url/view.php?id=6972
MBA	OLMBAGSE107	1	Introduction to Data Analytics	Case Study 2	https://lms.adamasuniversitycdoe.com/mod/url/view.php?id=6973
MBA	OLMBAGSE107	1	Introduction to Data Analytics	Case Study 3	https://lms.adamasuniversitycdoe.com/mod/url/view.php?id=6974
MBA	OLMBAGSE107	1	Introduction to Data Analytics	Case Study 4	https://lms.adamasuniversitycdoe.com/mod/url/view.php?id=6975
MBA	OLMBAGSE107	1	Introduction to Data Analytics	Case Study 5	https://lms.adamasuniversitycdoe.com/mod/url/view.php?id=6976
MBA	OLMBAGSE107	1	Introduction to Data Analytics	Case Study 6	https://lms.adamasuniversitycdoe.com/mod/url/view.php?id=6977
MBA	OLMBAGSE107	1	Introduction to Data Analytics	Case Study 7	https://lms.adamasuniversitycdoe.com/mod/url/view.php?id=8016
MBA	OLMBAGSE107	1	Introduction to Data Analytics	Case Study 8	https://lms.adamasuniversitycdoe.com/mod/url/view.php?id=8018
MBA	OLMBAGSE107	1	Introduction to Data Analytics	Case Study 9	https://lms.adamasuniversitycdoe.com/mod/url/view.php?id=8020
MBA	OLMBAGSE107	1	Introduction to Data Analytics	Case Study 10	https://lms.adamasuniversitycdoe.com/mod/url/view.php?id=8022
MBA	OLMBAGSE208	2	Foundations for E- Commerce	Video - Foundations for E-Commerce - Part A	https://lms.adamasuniversitycdoe.com/mod/url/view.php?id=12975
MBA	OLMBAGSE208	2	Foundations for E- Commerce	Video - Foundations for E-Commerce - Par	https://lms.adamasuniversitycdoe.com/mod/url/view.php?id=12976
MBA	OLMBAGSE208	2	Foundations for E- Commerce	Video - Foundations for E-Commerce - Part C	https://lms.adamasuniversitycdoe.com/mod/url/view.php?id=12994
MBA	OLMBAGSE208	2	Foundations for E- Commerce	Introduction	https://lms.adamasuniversitycdoe.com/mod/url/view.php?id=6979
MBA	OLMBAGSE208	2	Foundations for E- Commerce	The Genesis of Digital Commerce	https://lms.adamasuniversitycdoe.com/mod/url/view.php?id=6980
MBA	OLMBAGSE208	2	Foundations for E- Commerce	Regulatory and Ethical Framework	https://lms.adamasuniversitycdoe.com/mod/url/view.php?id=6981
MBA	OLMBAGSE208	2	Foundations for E- Commerce	Electronic Data Interchange (EDI)	https://lms.adamasuniversitycdoe.com/mod/url/view.php?id=6982
MBA	OLMBAGSE208	2	Foundations for E- Commerce	Evaluating E-Commerce	https://lms.adamasuniversitycdoe.com/mod/url/view.php?id=6983
MBA	OLMBAGSE208	2	Foundations for E- Commerce	Overview of E-Business Models	https://lms.adamasuniversitycdoe.com/mod/url/view.php?id=6985

MBA	OLMBAGSE208	2	Foundations for E- Commerce	Business-to-Business (B2B) Models	https://lms.adamasuniversitycdoe.com/mod/url/view.php?id=6986
MBA	OLMBAGSE208	2	Foundations for E- Commerce	Business-to-Consumer (B2C) Models	https://lms.adamasuniversitycdoe.com/mod/url/view.php?id=6987
MBA	OLMBAGSE208	2	Foundations for E- Commerce	Peer-to-Peer and Consumer-Driven Models	https://lms.adamasuniversitycdoe.com/mod/url/view.php?id=6988
MBA	OLMBAGSE208	2	Foundations for E- Commerce	Value Chain and Supply Chain	https://lms.adamasuniversitycdoe.com/mod/url/view.php?id=6989
MBA	OLMBAGSE208	2	Foundations for E- Commerce	Fundamentals of Digital Marketing - Part I	https://lms.adamasuniversitycdoe.com/mod/url/view.php?id=7334
MBA	OLMBAGSE208	2	Foundations for E- Commerce	Fundamentals of Digital Marketing - Part II	https://lms.adamasuniversitycdoe.com/mod/url/view.php?id=7335
MBA	OLMBAGSE208	2	Foundations for E- Commerce	Digital Marketing Strategies	https://lms.adamasuniversitycdoe.com/mod/url/view.php?id=7336
MBA	OLMBAGSE208	2	Foundations for E- Commerce	Online Advertising Techniques	https://lms.adamasuniversitycdoe.com/mod/url/view.php?id=7337
MBA	OLMBAGSE208	2	Foundations for E- Commerce	Customer Service in a Digital Environment	https://lms.adamasuniversitycdoe.com/mod/url/view.php?id=7338
MBA	OLMBAGSE208	2	Foundations for E- Commerce	Introduction to Digital Payments	https://lms.adamasuniversitycdoe.com/mod/url/view.php?id=7340
MBA	OLMBAGSE208	2	Foundations for E- Commerce	Card-Based Payment Systems	https://lms.adamasuniversitycdoe.com/mod/url/view.php?id=7341
MBA	OLMBAGSE208	2	Foundations for E- Commerce	Digital and Electronic Money	https://lms.adamasuniversitycdoe.com/mod/url/view.php?id=8058
MBA	OLMBAGSE208	2	Foundations for E- Commerce	Security in Electronic Payments	https://lms.adamasuniversitycdoe.com/mod/url/view.php?id=8059
MBA	OLMBAGSE208	2	Foundations for E- Commerce	Enterprise Data and Applications	https://lms.adamasuniversitycdoe.com/mod/url/view.php?id=8061
MBA	OLMBAGSE208	2	Foundations for E- Commerce	Legal Compliance in E-Commerce	https://lms.adamasuniversitycdoe.com/mod/url/view.php?id=8062
MBA	OLMBAGSE208	2	Foundations for E- Commerce	Supply Chain Management (SCM)	https://lms.adamasuniversitycdoe.com/mod/url/view.php?id=8063
MBA	OLMBAGSE208	2	Foundations for E- Commerce	Customer Relationship Management (CRM)	https://lms.adamasuniversitycdoe.com/mod/url/view.php?id=8064
MBA	OLMBAGSE208	2	Foundations for E- Commerce	Security Landscape of the Web	https://lms.adamasuniversitycdoe.com/mod/url/view.php?id=8066
MBA	OLMBAGSE208	2	Foundations for E- Commerce	Securing E-Commerce Transactions	https://lms.adamasuniversitycdoe.com/mod/url/view.php?id=8067
MBA	OLMBAGSE208	2	Foundations for E- Commerce	Implementation and Management	https://lms.adamasuniversitycdoe.com/mod/url/view.php?id=8068
MBA	OLMBAGSE208	2	Foundations for E- Commerce	Common Web Application Attacks	https://lms.adamasuniversitycdoe.com/mod/url/view.php?id=8069
MBA	OLMBAGSE208	2	Foundations for E- Commerce	Principles of Cryptography	https://lms.adamasuniversitycdoe.com/mod/url/view.php?id=8071
MBA	OLMBAGSE208	2	Foundations for E- Commerce	Secret Key Encryption	https://lms.adamasuniversitycdoe.com/mod/url/view.php?id=8072
MBA	OLMBAGSE208	2	Foundations for E- Commerce	Public Key Encryption	https://lms.adamasuniversitycdoe.com/mod/url/view.php?id=8073
MBA	OLMBAGSE208	2	Foundations for E- Commerce	Virtual Private Network (VPN)	https://lms.adamasuniversitycdoe.com/mod/url/view.php?id=8074
MBA	OLMBAGSE208	2	Foundations for E- Commerce	The M-Commerce Ecosystem	https://lms.adamasuniversitycdoe.com/mod/url/view.php?id=8076
MBA	OLMBAGSE208	2	Foundations for E- Commerce	Mobile Computing Applications	https://lms.adamasuniversitycdoe.com/mod/url/view.php?id=8077
MBA	OLMBAGSE208	2	Foundations for E- Commerce	Wireless Communication Protocols	https://lms.adamasuniversitycdoe.com/mod/url/view.php?id=8078
MBA	OLMBAGSE208	2	Foundations for E- Commerce	Case Study Analysis	https://lms.adamasuniversitycdoe.com/mod/url/view.php?id=8079
MBA	OLMBAGSE208	2	Foundations for E- Commerce	Foundational Web Security Concepts	https://lms.adamasuniversitycdoe.com/mod/url/view.php?id=8081
MBA	OLMBAGSE208	2	Foundations for E- Commerce	Firewalls and Transaction Security	https://lms.adamasuniversitycdoe.com/mod/url/view.php?id=8082
MBA	OLMBAGSE208	2	Foundations for E- Commerce	The Client-Server Network Model	https://lms.adamasuniversitycdoe.com/mod/url/view.php?id=8083
MBA	OLMBAGSE208	2	Foundations for E- Commerce	Securing Network Communications	https://lms.adamasuniversitycdoe.com/mod/url/view.php?id=8084
MBA	OLMBAGSE208	2	Foundations for E- Commerce	Evolving Threat Landscape	https://lms.adamasuniversitycdoe.com/mod/url/view.php?id=8086
MBA	OLMBAGSE208	2	Foundations for E- Commerce	Advanced Firewall Technologies	https://lms.adamasuniversitycdoe.com/mod/url/view.php?id=8087
MBA	OLMBAGSE208	2	Foundations for E- Commerce	Comprehensive Network Security	https://lms.adamasuniversitycdoe.com/mod/url/view.php?id=8088
MBA	OLMBAGSE208	2	Foundations for E- Commerce	Proactive Defense Strategies	https://lms.adamasuniversitycdoe.com/mod/url/view.php?id=8089
MBA	OLMBAGSE208	2	Foundations for E- Commerce	Summary	https://lms.adamasuniversitycdoe.com/mod/url/view.php?id=8090
MBA	OLMBAGM201	2	Operations Management	INTRODUCTON	https://lms.adamasuniversitycdoe.com/mod/url/view.php?id=8384

MBA	OLMBAGM201	2	Operations Management	Fundamentals of Operations Management	https://lms.adamasuniversitycdoe.com/mod/url/view.php?id=8385
MBA	OLMBAGM201	2	Operations Management	Process Types and Design	https://lms.adamasuniversitycdoe.com/mod/url/view.php?id=8386
MBA	OLMBAGM201	2	Operations Management	Productivity Concepts	https://lms.adamasuniversitycdoe.com/mod/url/view.php?id=8387
MBA	OLMBAGM201	2	Operations Management	Operations Management and Strategy	https://lms.adamasuniversitycdoe.com/mod/url/view.php?id=8388
MBA	OLMBAGM201	2	Operations Management	Work Study and Motion Study	https://lms.adamasuniversitycdoe.com/mod/url/view.php?id=8390
MBA	OLMBAGM201	2	Operations Management	Facility and Layout Planning	https://lms.adamasuniversitycdoe.com/mod/url/view.php?id=8391
MBA	OLMBAGM201	2	Operations Management	Layout Evaluation and Redesign	https://lms.adamasuniversitycdoe.com/mod/url/view.php?id=8392
MBA	OLMBAGM201	2	Operations Management	Assembly Line and Balancing	https://lms.adamasuniversitycdoe.com/mod/url/view.php?id=8393
MBA	OLMBAGM201	2	Operations Management	Material Management Overview	https://lms.adamasuniversitycdoe.com/mod/url/view.php?id=8395
MBA	OLMBAGM201	2	Operations Management	Material Handling	https://lms.adamasuniversitycdoe.com/mod/url/view.php?id=8396
MBA	OLMBAGM201	2	Operations Management	Material Requirement Planning	https://lms.adamasuniversitycdoe.com/mod/url/view.php?id=8397
MBA	OLMBAGM201	2	Operations Management	Inventory Control Strategies	https://lms.adamasuniversitycdoe.com/mod/url/view.php?id=8398
MBA	OLMBAGM201	2	Operations Management	Fundamentals of Logistics	https://lms.adamasuniversitycdoe.com/mod/url/view.php?id=8400
MBA	OLMBAGM201	2	Operations Management	Integrated Logistics Management	https://lms.adamasuniversitycdoe.com/mod/url/view.php?id=8401
MBA	OLMBAGM201	2	Operations Management	Outsourcing and Logistics Providers	https://lms.adamasuniversitycdoe.com/mod/url/view.php?id=8402
MBA	OLMBAGM201	2	Operations Management	Quality Assurance Principles	https://lms.adamasuniversitycdoe.com/mod/url/view.php?id=8904
MBA	OLMBAGM201	2	Operations Management	Maintenance Management	https://lms.adamasuniversitycdoe.com/mod/url/view.php?id=8905
MBA	OLMBAGM201	2	Operations Management	ISO 9000 and Quality Platforms	https://lms.adamasuniversitycdoe.com/mod/url/view.php?id=8906
MBA	OLMBAGM201	2	Operations Management	Continuous Improvement Techniques	https://lms.adamasuniversitycdoe.com/mod/url/view.php?id=8907
MBA	OLMBAGM201	2	Operations Management	Logistics Interfaces and Concepts	https://lms.adamasuniversitycdoe.com/mod/url/view.php?id=9337

MBA	OLMBAGM201	2	Operations Management	Introduction to Supply Chain Management	https://lms.adamasuniversitycdoe.com/mod/url/view.php?id=8909
MBA	OLMBAGM201	2	Operations Management	Types and Organization of Supply Chains	https://lms.adamasuniversitycdoe.com/mod/url/view.php?id=8910
MBA	OLMBAGM201	2	Operations Management	SCM Activities and Constituents	https://lms.adamasuniversitycdoe.com/mod/url/view.php?id=8911
MBA	OLMBAGM201	2	Operations Management	SCM Framework Development	https://lms.adamasuniversitycdoe.com/mod/url/view.php?id=8912
MBA	OLMBAGM201	2	Operations Management	Supply Chain Integration	https://lms.adamasuniversitycdoe.com/mod/url/view.php?id=8914
MBA	OLMBAGM201	2	Operations Management	Supply Chain Excellence	https://lms.adamasuniversitycdoe.com/mod/url/view.php?id=8915
MBA	OLMBAGM201	2	Operations Management	Forces Influencing Supply Chain Excellence	https://lms.adamasuniversitycdoe.com/mod/url/view.php?id=8916
MBA	OLMBAGM201	2	Operations Management	Excellence Checklist and Implementation	https://lms.adamasuniversitycdoe.com/mod/url/view.php?id=8917
MBA	OLMBAGM201	2	Operations Management	Introduction to Purchasing	https://lms.adamasuniversitycdoe.com/mod/url/view.php?id=8919
MBA	OLMBAGM201	2	Operations Management	Purchasing Functions and Interfaces	https://lms.adamasuniversitycdoe.com/mod/url/view.php?id=8920
MBA	OLMBAGM201	2	Operations Management	Types and Partnerships in Purchasing	https://lms.adamasuniversitycdoe.com/mod/url/view.php?id=8921
MBA	OLMBAGM201	2	Operations Management	Materials Sourcing and Just-In-Time Purchasing	https://lms.adamasuniversitycdoe.com/mod/url/view.php?id=8922
MBA	OLMBAGM201	2	Operations Management	Logistics Management Fundamentals	https://lms.adamasuniversitycdoe.com/mod/url/view.php?id=8924
MBA	OLMBAGM201	2	Operations Management	Evolution and Models in Logistics	https://lms.adamasuniversitycdoe.com/mod/url/view.php?id=8925
MBA	OLMBAGM201	2	Operations Management	Outsourcing Logistics	https://lms.adamasuniversitycdoe.com/mod/url/view.php?id=8926
MBA	OLMBAGM201	2	Operations Management	Logistics Providers	https://lms.adamasuniversitycdoe.com/mod/url/view.php?id=8927
MBA	OLMBAGM201	2	Operations Management	Material Requirement Planning	https://lms.adamasuniversitycdoe.com/mod/url/view.php?id=8929
MBA	OLMBAGM201	2	Operations Management	Material Handling Concepts	https://lms.adamasuniversitycdoe.com/mod/url/view.php?id=8930
MBA	OLMBAGM201	2	Operations Management	Types of Material Handling Equipment	https://lms.adamasuniversitycdoe.com/mod/url/view.php?id=8931
MBA	OLMBAGM201	2	Operations Management	Material Planning and Handling Integrat	https://lms.adamasuniversitycdoe.com/mod/url/view.php?id=8932

MBA	OLMBAGM201	2	Operations Management	Quality Assurance Fundamentals	https://lms.adamasuniversitycdoe.com/mod/url/view.php?id=8934
MBA	OLMBAGM201	2	Operations Management	Maintenance Management	https://lms.adamasuniversitycdoe.com/mod/url/view.php?id=8935
MBA	OLMBAGM201	2	Operations Management	Summary	https://lms.adamasuniversitycdoe.com/mod/url/view.php?id=9338
MBA	OLMBAGM201	2	Operations Management	ISO 9000 and Technology Integration	https://lms.adamasuniversitycdoe.com/mod/url/view.php?id=9648
MBA	OLMBAGM201	2	Operations Management	Continuous Improvement Techniques	https://lms.adamasuniversitycdoe.com/mod/url/view.php?id=9649
MBA	OLMBAGM201	2	Operations Management	Case Study 1	https://lms.adamasuniversitycdoe.com/mod/url/view.php?id=8406
MBA	OLMBAGM201	2	Operations Management	Case Study 2	https://lms.adamasuniversitycdoe.com/mod/url/view.php?id=8407
MBA	OLMBAGM201	2	Operations Management	Case Study 3	https://lms.adamasuniversitycdoe.com/mod/url/view.php?id=9650
MBA	OLMBAGM201	2	Operations Management	Case Study 4	https://lms.adamasuniversitycdoe.com/mod/url/view.php?id=12121
MBA	OLMBAGM109	1	Human Resource Management	Introduction	https://lms.adamasuniversitycdoe.com/mod/url/view.php?id=8413
MBA	OLMBAGM109	1	Human Resource Management	Foundations of Human Resource Management	https://lms.adamasuniversitycdoe.com/mod/url/view.php?id=8414
MBA	OLMBAGM109	1	Human Resource Management	Equal Employment Opportunity	https://lms.adamasuniversitycdoe.com/mod/url/view.php?id=8415
MBA	OLMBAGM109	1	Human Resource Management	Work Analysis and Job Design	https://lms.adamasuniversitycdoe.com/mod/url/view.php?id=8416
MBA	OLMBAGM109	1	Human Resource Management	Contemporary Issues in HR Environment	https://lms.adamasuniversitycdoe.com/mod/url/view.php?id=8417
MBA	OLMBAGM109	1	Human Resource Management	Human Resource Planning Fundamentals	https://lms.adamasuniversitycdoe.com/mod/url/view.php?id=8419
MBA	OLMBAGM109	1	Human Resource Management	Forecasting and Inventory Techniques	https://lms.adamasuniversitycdoe.com/mod/url/view.php?id=8420
MBA	OLMBAGM109	1	Human Resource Management	Career and Succession Planning	https://lms.adamasuniversitycdoe.com/mod/url/view.php?id=8421
MBA	OLMBAGM109	1	Human Resource Management	Policy, Rightsizing and Systems	https://lms.adamasuniversitycdoe.com/mod/url/view.php?id=8422
MBA	OLMBAGM109	1	Human Resource Management	Human Resource Information Systems and Strategic Planning	https://lms.adamasuniversitycdoe.com/mod/url/view.php?id=8423
MBA	OLMBAGM109	1	Human Resource Management	Job Analysis and Selection	https://lms.adamasuniversitycdoe.com/mod/url/view.php?id=8424

MBA	OLMBAGM109	1	Human Resource Management	Interviewing and Selection Skills	https://lms.adamasuniversitycdoe.com/mod/url/view.php?id=8425
MBA	OLMBAGM109	1	Human Resource Management	Performance Appraisal Purpose and Methods	https://lms.adamasuniversitycdoe.com/mod/url/view.php?id=9652
MBA	OLMBAGM109	1	Human Resource Management	Appraisal Instruments and Techniques	https://lms.adamasuniversitycdoe.com/mod/url/view.php?id=9653
MBA	OLMBAGM109	1	Human Resource Management	HR Scorecard and Appraisal Errors	https://lms.adamasuniversitycdoe.com/mod/url/view.php?id=9654
MBA	OLMBAGM109	1	Human Resource Management	Potential Appraisal and Competency Development	https://lms.adamasuniversitycdoe.com/mod/url/view.php?id=9655
MBA	OLMBAGM109	1	Human Resource Management	Training Process Fundamentals	https://lms.adamasuniversitycdoe.com/mod/url/view.php?id=9657
MBA	OLMBAGM109	1	Human Resource Management	Training Programme Design	https://lms.adamasuniversitycdoe.com/mod/url/view.php?id=9658
MBA	OLMBAGM109	1	Human Resource Management	Appraisal Instruments and Approaches	https://lms.adamasuniversitycdoe.com/mod/url/view.php?id=9660
MBA	OLMBAGM109	1	Human Resource Management	360 Degree Appraisal and Feedback	https://lms.adamasuniversitycdoe.com/mod/url/view.php?id=9661
MBA	OLMBAGM109	1	Human Resource Management	Training Evaluation and Effectiveness	https://lms.adamasuniversitycdoe.com/mod/url/view.php?id=10926
MBA	OLMBAGM109	1	Human Resource Management	Induction and Management Development	https://lms.adamasuniversitycdoe.com/mod/url/view.php?id=10927
MBA	OLMBAGM109	1	Human Resource Management	HR Scorecard Application	https://lms.adamasuniversitycdoe.com/mod/url/view.php?id=10928
MBA	OLMBAGM109	1	Human Resource Management	Appraisal Errors and Potential Appraisal	https://lms.adamasuniversitycdoe.com/mod/url/view.php?id=10929
MBA	OLMBAGM109	1	Human Resource Management	Wage Concepts and Payment Systems	https://lms.adamasuniversitycdoe.com/mod/url/view.php?id=9663
MBA	OLMBAGM109	1	Human Resource Management	Job Evaluation and Wage Fixation	https://lms.adamasuniversitycdoe.com/mod/url/view.php?id=9664
MBA	OLMBAGM109	1	Human Resource Management	Incentive Schemes	https://lms.adamasuniversitycdoe.com/mod/url/view.php?id=9666
MBA	OLMBAGM109	1	Human Resource Management	Bonus and ESOPs	https://lms.adamasuniversitycdoe.com/mod/url/view.php?id=9667
MBA	OLMBAGM109	1	Human Resource Management	Job Evaluation Concepts	https://lms.adamasuniversitycdoe.com/mod/url/view.php?id=9669
MBA	OLMBAGM109	1	Human Resource Management	System of Wage Payment	https://lms.adamasuniversitycdoe.com/mod/url/view.php?id=9670
MBA	OLMBAGM109	1	Human Resource Management	Concepts and Components of Compensation	https://lms.adamasuniversitycdoe.com/mod/url/view.php?id=11014

MBA	OLMBAGM109	1	Human Resource Management	Incentives and Benefits	https://lms.adamasuniversitycdoe.com/mod/url/view.php?id=11015
MBA	OLMBAGM109	1	Human Resource Management	Retirement and Compensation Plans	https://lms.adamasuniversitycdoe.com/mod/url/view.php?id=11016
MBA	OLMBAGM109	1	Human Resource Management	Fringe Benefits	https://lms.adamasuniversitycdoe.com/mod/url/view.php?id=11017
MBA	OLMBAGM109	1	Human Resource Management	Retirement and Compensation Plans	https://lms.adamasuniversitycdoe.com/mod/url/view.php?id=11018
MBA	OLMBAGM109	1	Human Resource Management	Wage and Salary Fixation	https://lms.adamasuniversitycdoe.com/mod/url/view.php?id=11019
MBA	OLMBAGM109	1	Human Resource Management	Comparative Analysis and Implementation	https://lms.adamasuniversitycdoe.com/mod/url/view.php?id=11020
MBA	OLMBAGM109	1	Human Resource Management	Case Study 8	https://lms.adamasuniversitycdoe.com/mod/url/view.php?id=11242
MBA	OLMBAGM109	1	Human Resource Management	Case Study 9	https://lms.adamasuniversitycdoe.com/mod/url/view.php?id=11243
MBA	OLMBAGM109	1	Human Resource Management	Case Study 10	https://lms.adamasuniversitycdoe.com/mod/url/view.php?id=11244
MBA	OLMBAGM109	1	Human Resource Management	Introduction to HR Analytics	https://lms.adamasuniversitycdoe.com/mod/url/view.php?id=9672
MBA	OLMBAGM109	1	Human Resource Management	Introduction to Strategic HR	https://lms.adamasuniversitycdoe.com/mod/url/view.php?id=9673
MBA	OLMBAGM109	1	Human Resource Management	Introduction to International HR	https://lms.adamasuniversitycdoe.com/mod/url/view.php?id=9675
MBA	OLMBAGM109	1	Human Resource Management	Integration and Implementation	https://lms.adamasuniversitycdoe.com/mod/url/view.php?id=9676
MBA	OLMBAGM109	1	Human Resource Management	Introduction to Sustainable HR	https://lms.adamasuniversitycdoe.com/mod/url/view.php?id=9678
MBA	OLMBAGM109	1	Human Resource Management	Implementation of Sustainable HR	https://lms.adamasuniversitycdoe.com/mod/url/view.php?id=9679
MBA	OLMBAGM109	1	Human Resource Management	Application of HR Analytics	https://lms.adamasuniversitycdoe.com/mod/url/view.php?id=11234
MBA	OLMBAGM109	1	Human Resource Management	Integration and Future Directions	https://lms.adamasuniversitycdoe.com/mod/url/view.php?id=11235
MBA	OLMBAGM109	1	Human Resource Management	Technology Enabled HR	https://lms.adamasuniversitycdoe.com/mod/url/view.php?id=11236
MBA	OLMBAGM109	1	Human Resource Management	Comparative Analysis	https://lms.adamasuniversitycdoe.com/mod/url/view.php?id=11237
MBA	OLMBAGM109	1	Human Resource Management	Challenges and Opportunities	https://lms.adamasuniversitycdoe.com/mod/url/view.php?id=11238

MBA	OLMBAGM109	1	Human Resource Management	Future Directions in Sustainable HR	https://lms.adamasuniversitycdoe.com/mod/url/view.php?id=11239
MBA	OLMBAGM109	1	Human Resource Management	Summary 1	https://lms.adamasuniversitycdoe.com/mod/url/view.php?id=11240
MBA	OLMBAGM109	1	Human Resource Management	Summary 2	https://lms.adamasuniversitycdoe.com/mod/url/view.php?id=11241
MBA	OLMBAGM109	1	Human Resource Management	Case Study 11	https://lms.adamasuniversitycdoe.com/mod/url/view.php?id=11245
MBA	OLMBAGM109	1	Human Resource Management	Case Study 12	https://lms.adamasuniversitycdoe.com/mod/url/view.php?id=11246
MBA	OLMBAGM109	1	Human Resource Management	Case Study 13	https://lms.adamasuniversitycdoe.com/mod/url/view.php?id=11247
MBA	OLMBAGM109	1	Human Resource Management	Case Study 1	https://lms.adamasuniversitycdoe.com/mod/url/view.php?id=8426
MBA	OLMBAGM109	1	Human Resource Management	Case Study 2	https://lms.adamasuniversitycdoe.com/mod/url/view.php?id=8427
MBA	OLMBAGM109	1	Human Resource Management	Case Study 3	https://lms.adamasuniversitycdoe.com/mod/url/view.php?id=8428
MBA	OLMBAGM109	1	Human Resource Management	Case Study 4	https://lms.adamasuniversitycdoe.com/mod/url/view.php?id=8429
MBA	OLMBAGM109	1	Human Resource Management	Case Study 5	https://lms.adamasuniversitycdoe.com/mod/url/view.php?id=10946
MBA	OLMBAGM109	1	Human Resource Management	Case Study 6	https://lms.adamasuniversitycdoe.com/mod/url/view.php?id=10947
MBA	OLMBAGM109	1	Human Resource Management	Case Study 7	https://lms.adamasuniversitycdoe.com/mod/url/view.php?id=10948
MBA	OLMBAGM203	2	Financial Management	Finance and Related Disciplines	https://lms.adamasuniversitycdoe.com/mod/url/view.php?id=7215
MBA	OLMBAGM203	2	Financial Management	Scope and Objectives of Financial Management	https://lms.adamasuniversitycdoe.com/mod/url/view.php?id=7216
MBA	OLMBAGM203	2	Financial Management	Financial Decisions	https://lms.adamasuniversitycdoe.com/mod/url/view.php?id=7217
MBA	OLMBAGM203	2	Financial Management	Dividend Decision and Organization of Finance Function	https://lms.adamasuniversitycdoe.com/mod/url/view.php?id=7218
MBA	OLMBAGM203	2	Financial Management	Introduction	https://lms.adamasuniversitycdoe.com/mod/url/view.php?id=9455
MBA	OLMBAGM203	2	Financial Management	Annuity Calculations and Applications	https://lms.adamasuniversitycdoe.com/mod/url/view.php?id=9457
MBA	OLMBAGM203	2	Financial Management	Fundamentals of Time Value of Money	https://lms.adamasuniversitycdoe.com/mod/url/view.php?id=9680

MBA	OLMBAGM203	2	Financial Management	Present Value Analysis	https://lms.adamasuniversitycdoe.com/mod/url/view.php?id=9681
MBA	OLMBAGM203	2	Financial Management	Future Value Analysis	https://lms.adamasuniversitycdoe.com/mod/url/view.php?id=9682
MBA	OLMBAGM203	2	Financial Management	Return Measurement	https://lms.adamasuniversitycdoe.com/mod/url/view.php?id=7220
MBA	OLMBAGM203	2	Financial Management	Holding Period and Annualized Return	https://lms.adamasuniversitycdoe.com/mod/url/view.php?id=7221
MBA	OLMBAGM203	2	Financial Management	Risk Types and Sources	https://lms.adamasuniversitycdoe.com/mod/url/view.php?id=7222
MBA	OLMBAGM203	2	Financial Management	Risk Measurement Techniques	https://lms.adamasuniversitycdoe.com/mod/url/view.php?id=7223
MBA	OLMBAGM203	2	Financial Management	Nature and Meaning of Capital Budgeting	https://lms.adamasuniversitycdoe.com/mod/url/view.php?id=7225
MBA	OLMBAGM203	2	Financial Management	Estimation of Cash Flows and Terminal Value	https://lms.adamasuniversitycdoe.com/mod/url/view.php?id=8430
MBA	OLMBAGM203	2	Financial Management	Capital Budgeting Evaluation Techniques	https://lms.adamasuniversitycdoe.com/mod/url/view.php?id=8431
MBA	OLMBAGM203	2	Financial Management	Dividend and Capital	https://lms.adamasuniversitycdoe.com/mod/url/view.php?id=8433
MBA	OLMBAGM203	2	Financial Management	Dividend Irrelevance Theory	https://lms.adamasuniversitycdoe.com/mod/url/view.php?id=9339
MBA	OLMBAGM203	2	Financial Management	Dividend Relevance Theories	https://lms.adamasuniversitycdoe.com/mod/url/view.php?id=9340
MBA	OLMBAGM203	2	Financial Management	Leverage Analysis	https://lms.adamasuniversitycdoe.com/mod/url/view.php?id=9341
MBA	OLMBAGM203	2	Financial Management	Advanced Capital Budgeting Methods	https://lms.adamasuniversitycdoe.com/mod/url/view.php?id=9683
MBA	OLMBAGM203	2	Financial Management	Explicit and Implicit Costs	https://lms.adamasuniversitycdoe.com/mod/url/view.php?id=8435
MBA	OLMBAGM203	2	Financial Management	Measurement of Cost of Capital	https://lms.adamasuniversitycdoe.com/mod/url/view.php?id=8436
MBA	OLMBAGM203	2	Financial Management	Approaches to Capital Structure	https://lms.adamasuniversitycdoe.com/mod/url/view.php?id=8438
MBA	OLMBAGM203	2	Financial Management	Modigliani-Miller and Traditional Approaches	https://lms.adamasuniversitycdoe.com/mod/url/view.php?id=8439
MBA	OLMBAGM203	2	Financial Management	Capital Structure and Financial Distress	https://lms.adamasuniversitycdoe.com/mod/url/view.php?id=8440
MBA	OLMBAGM203	2	Financial Management	Capital Structure Decision Making	https://lms.adamasuniversitycdoe.com/mod/url/view.php?id=8441

MBA	OLMBAGM203	2	Financial Management	Cost of Equity and Preference Share	https://lms.adamasuniversitycdoe.com/mod/url/view.php?id=9458
MBA	OLMBAGM203	2	Financial Management	Cost of Retained Earnings and Overall Cost of Capital	https://lms.adamasuniversitycdoe.com/mod/url/view.php?id=9684
MBA	OLMBAGM203	2	Financial Management	Cash Management	https://lms.adamasuniversitycdoe.com/mod/url/view.php?id=8443
MBA	OLMBAGM203	2	Financial Management	Cash Management Techniques	https://lms.adamasuniversitycdoe.com/mod/url/view.php?id=8444
MBA	OLMBAGM203	2	Financial Management	Receivables Management and Credit Policy	https://lms.adamasuniversitycdoe.com/mod/url/view.php?id=8445
MBA	OLMBAGM203	2	Financial Management	Inventory Management and Determination of Working Capital	https://lms.adamasuniversitycdoe.com/mod/url/view.php?id=8446
MBA	OLMBAGM203	2	Financial Management	Preparation of Budgets	https://lms.adamasuniversitycdoe.com/mod/url/view.php?id=8448
MBA	OLMBAGM203	2	Financial Management	Comparing Budgets and Actuals	https://lms.adamasuniversitycdoe.com/mod/url/view.php?id=8449
MBA	OLMBAGM203	2	Financial Management	Variance Analysis	https://lms.adamasuniversitycdoe.com/mod/url/view.php?id=8450
MBA	OLMBAGM203	2	Financial Management	Steps for Effective Budgetary Control	https://lms.adamasuniversitycdoe.com/mod/url/view.php?id=8451
MBA	OLMBAGM203	2	Financial Management	Entrepreneurial Finance Concepts	https://lms.adamasuniversitycdoe.com/mod/url/view.php?id=8453
MBA	OLMBAGM203	2	Financial Management	Problems Faced by Entrepreneurs	https://lms.adamasuniversitycdoe.com/mod/url/view.php?id=8454
MBA	OLMBAGM203	2	Financial Management	Solutions for Entrepreneurial Financial Problems	https://lms.adamasuniversitycdoe.com/mod/url/view.php?id=8455
MBA	OLMBAGM203	2	Financial Management	Forecasting Models	https://lms.adamasuniversitycdoe.com/mod/url/view.php?id=8457
MBA	OLMBAGM203	2	Financial Management	Financial Technologies	https://lms.adamasuniversitycdoe.com/mod/url/view.php?id=8458
MBA	OLMBAGM203	2	Financial Management	Supporting Strategic Decision-Making	https://lms.adamasuniversitycdoe.com/mod/url/view.php?id=8459
MBA	OLMBAGM203	2	Financial Management	Summary	https://lms.adamasuniversitycdoe.com/mod/url/view.php?id=9459
MBA	OLMBAGM203	2	Financial Management	Financial Management in Startups	https://lms.adamasuniversitycdoe.com/mod/url/view.php?id=9685
MBA	OLMBAGM203	2	Financial Management	Integration of Financial Planning and FinTech	https://lms.adamasuniversitycdoe.com/mod/url/view.php?id=9686
MBA	OLMBAGM203	2	Financial Management	Case Study - Part A	https://lms.adamasuniversitycdoe.com/mod/url/view.php?id=10101

MBA	OLMBAGM203	2	Financial Management	Case Study - Part B	https://lms.adamasuniversitycdoe.com/mod/url/view.php?id=10102
MBA	OLMBAGM203	2	Financial Management	Case Study - Part C	https://lms.adamasuniversitycdoe.com/mod/url/view.php?id=10104
MBA	OLMBAGM203	2	Financial Management	Case Study - Part D	https://lms.adamasuniversitycdoe.com/mod/url/view.php?id=10105
MBA	OLMBAGM204	2	Sustainable Marketing	Introduction	https://lms.adamasuniversitycdoe.com/mod/url/view.php?id=9757
MBA	OLMBAGM204	2	Sustainable Marketing	Overview of Sales Management Discipline	https://lms.adamasuniversitycdoe.com/mod/url/view.php?id=9758
MBA	OLMBAGM204	2	Sustainable Marketing	Personal Selling Fundamentals	https://lms.adamasuniversitycdoe.com/mod/url/view.php?id=9759
MBA	OLMBAGM204	2	Sustainable Marketing	Theories of Selling	https://lms.adamasuniversitycdoe.com/mod/url/view.php?id=10083
MBA	OLMBAGM204	2	Sustainable Marketing	The Sales Process Stages	https://lms.adamasuniversitycdoe.com/mod/url/view.php?id=10084
MBA	OLMBAGM204	2	Sustainable Marketing	Ethics and Trends in Sales	https://lms.adamasuniversitycdoe.com/mod/url/view.php?id=10085
MBA	OLMBAGM204	2	Sustainable Marketing	Fundamentals of Sales Planning	https://lms.adamasuniversitycdoe.com/mod/url/view.php?id=10087
MBA	OLMBAGM204	2	Sustainable Marketing	Sales Forecasting Techniques	https://lms.adamasuniversitycdoe.com/mod/url/view.php?id=10088
MBA	OLMBAGM204	2	Sustainable Marketing	Sales Organization Design	https://lms.adamasuniversitycdoe.com/mod/url/view.php?id=10089
MBA	OLMBAGM204	2	Sustainable Marketing	Specialization in Sales Structure	https://lms.adamasuniversitycdoe.com/mod/url/view.php?id=10090
MBA	OLMBAGM204	2	Sustainable Marketing	Territory Management	https://lms.adamasuniversitycdoe.com/mod/url/view.php?id=10091
MBA	OLMBAGM204	2	Sustainable Marketing	Recruitment and Selection	https://lms.adamasuniversitycdoe.com/mod/url/view.php?id=10092
MBA	OLMBAGM204	2	Sustainable Marketing	Sales Force Training	https://lms.adamasuniversitycdoe.com/mod/url/view.php?id=10093
MBA	OLMBAGM204	2	Sustainable Marketing	Recruitment and Selection	https://lms.adamasuniversitycdoe.com/mod/url/view.php?id=10096
MBA	OLMBAGM204	2	Sustainable Marketing	Sales Force Training	https://lms.adamasuniversitycdoe.com/mod/url/view.php?id=10097
MBA	OLMBAGM204	2	Sustainable Marketing	Motivation and Compensation	https://lms.adamasuniversitycdoe.com/mod/url/view.php?id=10098
MBA	OLMBAGM204	2	Sustainable Marketing	Leadership and Control	https://lms.adamasuniversitycdoe.com/mod/url/view.php?id=10099

MBA	OLMBAGM204	2	Sustainable Marketing	Performance Evaluation	https://lms.adamasuniversitycdoe.com/mod/url/view.php?id=10100
MBA	OLMBAGM204	2	Sustainable Marketing	Overview of Distribution Management	https://lms.adamasuniversitycdoe.com/mod/url/view.php?id=10106
MBA	OLMBAGM204	2	Sustainable Marketing	Channel Design Frameworks	https://lms.adamasuniversitycdoe.com/mod/url/view.php?id=10107
MBA	OLMBAGM204	2	Sustainable Marketing	Channel Strategy Development	https://lms.adamasuniversitycdoe.com/mod/url/view.php?id=10108
MBA	OLMBAGM204	2	Sustainable Marketing	Channel Relationship Management	https://lms.adamasuniversitycdoe.com/mod/url/view.php?id=10109
MBA	OLMBAGM204	2	Sustainable Marketing	Conflict and Cooperation	https://lms.adamasuniversitycdoe.com/mod/url/view.php?id=10110
MBA	OLMBAGM204	2	Sustainable Marketing	The Retailing Landscape	https://lms.adamasuniversitycdoe.com/mod/url/view.php?id=10112
MBA	OLMBAGM204	2	Sustainable Marketing	The Wholesaling Sector	https://lms.adamasuniversitycdoe.com/mod/url/view.php?id=10113
MBA	OLMBAGM204	2	Sustainable Marketing	Logistics Management	https://lms.adamasuniversitycdoe.com/mod/url/view.php?id=10114
MBA	OLMBAGM204	2	Sustainable Marketing	Supply Chain Integration	https://lms.adamasuniversitycdoe.com/mod/url/view.php?id=10115
MBA	OLMBAGM204	2	Sustainable Marketing	Operational Efficiency	https://lms.adamasuniversitycdoe.com/mod/url/view.php?id=10116
MBA	OLMBAGM204	2	Sustainable Marketing	Technology in Distribution	https://lms.adamasuniversitycdoe.com/mod/url/view.php?id=10137
MBA	OLMBAGM204	2	Sustainable Marketing	Strategic Distribution Decisions	https://lms.adamasuniversitycdoe.com/mod/url/view.php?id=10138
MBA	OLMBAGM204	2	Sustainable Marketing	Contemporary Issues	https://lms.adamasuniversitycdoe.com/mod/url/view.php?id=10143
MBA	OLMBAGM204	2	Sustainable Marketing	Project Work and Application	https://lms.adamasuniversitycdoe.com/mod/url/view.php?id=10146
MBA	OLMBAGM204	2	Sustainable Marketing	Future of Distribution	https://lms.adamasuniversitycdoe.com/mod/url/view.php?id=10147
MBA	OLMBAGM204	2	Sustainable Marketing	Strategic Sales Frameworks	https://lms.adamasuniversitycdoe.com/mod/url/view.php?id=10149
MBA	OLMBAGM204	2	Sustainable Marketing	Key Account Management (KAM)	https://lms.adamasuniversitycdoe.com/mod/url/view.php?id=10150
MBA	OLMBAGM204	2	Sustainable Marketing	Sales Analytics	https://lms.adamasuniversitycdoe.com/mod/url/view.php?id=10151
MBA	OLMBAGM204	2	Sustainable Marketing	Digital Sales Tools	https://lms.adamasuniversitycdoe.com/mod/url/view.php?id=10169

MBA	OLMBAGM204	2	Sustainable Marketing	Contemporary Sales Issues	https://lms.adamasuniversitycdoe.com/mod/url/view.php?id=10170
MBA	OLMBAGM204	2	Sustainable Marketing	Fundamentals of Business Marketing	https://lms.adamasuniversitycdoe.com/mod/url/view.php?id=10175
MBA	OLMBAGM204	2	Sustainable Marketing	B2B vs. B2C Marketing	https://lms.adamasuniversitycdoe.com/mod/url/view.php?id=10177
MBA	OLMBAGM204	2	Sustainable Marketing	Types of B2B Markets	https://lms.adamasuniversitycdoe.com/mod/url/view.php?id=10185
MBA	OLMBAGM204	2	Sustainable Marketing	The B2B Buying Process	https://lms.adamasuniversitycdoe.com/mod/url/view.php?id=10186
MBA	OLMBAGM204	2	Sustainable Marketing	The Evolving B2B Landscape	https://lms.adamasuniversitycdoe.com/mod/url/view.php?id=10187
MBA	OLMBAGM204	2	Sustainable Marketing	B2B Product Strategy	https://lms.adamasuniversitycdoe.com/mod/url/view.php?id=10189
MBA	OLMBAGM204	2	Sustainable Marketing	B2B Pricing Strategies	https://lms.adamasuniversitycdoe.com/mod/url/view.php?id=10190
MBA	OLMBAGM204	2	Sustainable Marketing	B2B Distribution Management	https://lms.adamasuniversitycdoe.com/mod/url/view.php?id=10191
MBA	OLMBAGM204	2	Sustainable Marketing	B2B Marketing Communication	https://lms.adamasuniversitycdoe.com/mod/url/view.php?id=10192
MBA	OLMBAGM204	2	Sustainable Marketing	Integrated Marketing Mix	https://lms.adamasuniversitycdoe.com/mod/url/view.php?id=10202
MBA	OLMBAGM204	2	Sustainable Marketing	Strategic Planning in B2B	https://lms.adamasuniversitycdoe.com/mod/url/view.php?id=10213
MBA	OLMBAGM204	2	Sustainable Marketing	Relationship Marketing	https://lms.adamasuniversitycdoe.com/mod/url/view.php?id=10214
MBA	OLMBAGM204	2	Sustainable Marketing	Customer Relationship Management	https://lms.adamasuniversitycdoe.com/mod/url/view.php?id=10215
MBA	OLMBAGM204	2	Sustainable Marketing	Loyalty and Retention	https://lms.adamasuniversitycdoe.com/mod/url/view.php?id=10216
MBA	OLMBAGM204	2	Sustainable Marketing	Evolution of Technology	https://lms.adamasuniversitycdoe.com/mod/url/view.php?id=10221
MBA	OLMBAGM204	2	Sustainable Marketing	Modern MarTech Landscape	https://lms.adamasuniversitycdoe.com/mod/url/view.php?id=10223
MBA	OLMBAGM204	2	Sustainable Marketing	AI and Machine Learning	https://lms.adamasuniversitycdoe.com/mod/url/view.php?id=10225
MBA	OLMBAGM204	2	Sustainable Marketing	Digital Intelligence	https://lms.adamasuniversitycdoe.com/mod/url/view.php?id=10227
MBA	OLMBAGM204	2	Sustainable Marketing	Integrated Platforms	https://lms.adamasuniversitycdoe.com/mod/url/view.php?id=10228

MBA	OLMBAGM204	2	Sustainable Marketing	Summary 1	https://lms.adamasuniversitycdoe.com/mod/url/view.php?id=11093
MBA	OLMBAGM204	2	Sustainable Marketing	Summary 2	https://lms.adamasuniversitycdoe.com/mod/url/view.php?id=11094
MBA	OLMBAGM204	2	Sustainable Marketing	Developing the Marketing Plan	https://lms.adamasuniversitycdoe.com/mod/url/view.php?id=12120
MBA	OLMBAGF108	1	Business Communication	Introduction	https://lms.adamasuniversitycdoe.com/mod/url/view.php?id=7018
MBA	OLMBAGF108	1	Business Communication	Foundations of Human Interaction	https://lms.adamasuniversitycdoe.com/mod/url/view.php?id=7019
MBA	OLMBAGF108	1	Business Communication	Core Principles and Elements	https://lms.adamasuniversitycdoe.com/mod/url/view.php?id=7020
MBA	OLMBAGF108	1	Business Communication	Theoretical Models of Process	https://lms.adamasuniversitycdoe.com/mod/url/view.php?id=7021
MBA	OLMBAGF108	1	Business Communication	Organizational Flows	https://lms.adamasuniversitycdoe.com/mod/url/view.php?id=7022
MBA	OLMBAGF108	1	Business Communication	Understanding Impediments	https://lms.adamasuniversitycdoe.com/mod/url/view.php?id=7024
MBA	OLMBAGF108	1	Business Communication	Psychological and Linguistic Hurdles	https://lms.adamasuniversitycdoe.com/mod/url/view.php?id=7025
MBA	OLMBAGF108	1	Business Communication	Overcoming Communication Gaps	https://lms.adamasuniversitycdoe.com/mod/url/view.php?id=7026
MBA	OLMBAGF108	1	Business Communication	The 7 Cs Framework	https://lms.adamasuniversitycdoe.com/mod/url/view.php?id=7027
MBA	OLMBAGF108	1	Business Communication	The 4 Ss Guideline	https://lms.adamasuniversitycdoe.com/mod/url/view.php?id=7028
MBA	OLMBAGF108	1	Business Communication	Fundamentals of Auditory Reception	https://lms.adamasuniversitycdoe.com/mod/url/view.php?id=7030
MBA	OLMBAGF108	1	Business Communication	Listening Versus Hearing	https://lms.adamasuniversitycdoe.com/mod/url/view.php?id=7031
MBA	OLMBAGF108	1	Business Communication	Deterrents to Effective Listening	https://lms.adamasuniversitycdoe.com/mod/url/view.php?id=7032
MBA	OLMBAGF108	1	Business Communication	The Art of Good Listening	https://lms.adamasuniversitycdoe.com/mod/url/view.php?id=7033
MBA	OLMBAGF108	1	Business Communication	Applied Listening Analysis	https://lms.adamasuniversitycdoe.com/mod/url/view.php?id=7034
MBA	OLMBAGF108	1	Business Communication	Beyond Words	https://lms.adamasuniversitycdoe.com/mod/url/view.php?id=7036
MBA	OLMBAGF108	1	Business Communication	Kinesics and Proxemics	https://lms.adamasuniversitycdoe.com/mod/url/view.php?id=7037

MBA	OLMBAGF108	1	Business Communication	Paralinguistics and Haptics	https://lms.adamasuniversitycdoe.com/mod/url/view.php?id=7038
MBA	OLMBAGF108	1	Business Communication	Global Business Etiquette	https://lms.adamasuniversitycdoe.com/mod/url/view.php?id=7039
MBA	OLMBAGF108	1	Business Communication	Practical Application	https://lms.adamasuniversitycdoe.com/mod/url/view.php?id=7040
MBA	OLMBAGF108	1	Business Communication	Communication Networks	https://lms.adamasuniversitycdoe.com/mod/url/view.php?id=10236
MBA	OLMBAGF108	1	Business Communication	Oral Communication Strategies	https://lms.adamasuniversitycdoe.com/mod/url/view.php?id=7042
MBA	OLMBAGF108	1	Business Communication	The Mechanics of Persuasion	https://lms.adamasuniversitycdoe.com/mod/url/view.php?id=10237
MBA	OLMBAGF108	1	Business Communication	Conviction and Negotiation	https://lms.adamasuniversitycdoe.com/mod/url/view.php?id=10238
MBA	OLMBAGF108	1	Business Communication	Public Speaking Dynamics	https://lms.adamasuniversitycdoe.com/mod/url/view.php?id=10239
MBA	OLMBAGF108	1	Business Communication	Practical Speaking Labs	https://lms.adamasuniversitycdoe.com/mod/url/view.php?id=10240
MBA	OLMBAGF108	1	Business Communication	Logic and Reasoning Basics	https://lms.adamasuniversitycdoe.com/mod/url/view.php?id=10242
MBA	OLMBAGF108	1	Business Communication	Types of Reasoning	https://lms.adamasuniversitycdoe.com/mod/url/view.php?id=10243
MBA	OLMBAGF108	1	Business Communication	Evaluation of Arguments	https://lms.adamasuniversitycdoe.com/mod/url/view.php?id=10244
MBA	OLMBAGF108	1	Business Communication	Theory and Caselets	https://lms.adamasuniversitycdoe.com/mod/url/view.php?id=10245
MBA	OLMBAGF108	1	Business Communication	Business Case Study Analysis	https://lms.adamasuniversitycdoe.com/mod/url/view.php?id=10246
MBA	OLMBAGF108	1	Business Communication	Presentation Planning	https://lms.adamasuniversitycdoe.com/mod/url/view.php?id=10248
MBA	OLMBAGF108	1	Business Communication	Visual Design and Aids	https://lms.adamasuniversitycdoe.com/mod/url/view.php?id=10249
MBA	OLMBAGF108	1	Business Communication	Effective Delivery	https://lms.adamasuniversitycdoe.com/mod/url/view.php?id=10250
MBA	OLMBAGF108	1	Business Communication	Interaction Management	https://lms.adamasuniversitycdoe.com/mod/url/view.php?id=10251
MBA	OLMBAGF108	1	Business Communication	Practical Exercises	https://lms.adamasuniversitycdoe.com/mod/url/view.php?id=10252
MBA	OLMBAGF108	1	Business Communication	Business Negotiation Skills	https://lms.adamasuniversitycdoe.com/mod/url/view.php?id=10254

MBA	OLMBAGF108	1	Business Communication	Telephonic Competence	https://lms.adamasuniversitycdoe.com/mod/url/view.php?id=10255
MBA	OLMBAGF108	1	Business Communication	Video Conferencing	https://lms.adamasuniversitycdoe.com/mod/url/view.php?id=10256
MBA	OLMBAGF108	1	Business Communication	Remote Communication	https://lms.adamasuniversitycdoe.com/mod/url/view.php?id=10257
MBA	OLMBAGF108	1	Business Communication	Practical Simulations	https://lms.adamasuniversitycdoe.com/mod/url/view.php?id=10258
MBA	OLMBAGF108	1	Business Communication	Nature of Written Discourse	https://lms.adamasuniversitycdoe.com/mod/url/view.php?id=10260
MBA	OLMBAGF108	1	Business Communication	The 7 Cs of Written Communication	https://lms.adamasuniversitycdoe.com/mod/url/view.php?id=10261
MBA	OLMBAGF108	1	Business Communication	The Drafting Process	https://lms.adamasuniversitycdoe.com/mod/url/view.php?id=10262
MBA	OLMBAGF108	1	Business Communication	The Craft of Editing	https://lms.adamasuniversitycdoe.com/mod/url/view.php?id=10263
MBA	OLMBAGF108	1	Business Communication	Writing Styles	https://lms.adamasuniversitycdoe.com/mod/url/view.php?id=10264
MBA	OLMBAGF108	1	Business Communication	Internal Communication	https://lms.adamasuniversitycdoe.com/mod/url/view.php?id=10266
MBA	OLMBAGF108	1	Business Communication	External Correspondence	https://lms.adamasuniversitycdoe.com/mod/url/view.php?id=10267
MBA	OLMBAGF108	1	Business Communication	Electronic Mail (Email)	https://lms.adamasuniversitycdoe.com/mod/url/view.php?id=10268
MBA	OLMBAGF108	1	Business Communication	Net Etiquette	https://lms.adamasuniversitycdoe.com/mod/url/view.php?id=10269
MBA	OLMBAGF108	1	Business Communication	Report Writing Basics	https://lms.adamasuniversitycdoe.com/mod/url/view.php?id=10270
MBA	OLMBAGF108	1	Business Communication	Job Application Strategy	https://lms.adamasuniversitycdoe.com/mod/url/view.php?id=10272
MBA	OLMBAGF108	1	Business Communication	Curriculum Vitae (CV) and Resume	https://lms.adamasuniversitycdoe.com/mod/url/view.php?id=10273
MBA	OLMBAGF108	1	Business Communication	Group Discussion (GD)	https://lms.adamasuniversitycdoe.com/mod/url/view.php?id=10274
MBA	OLMBAGF108	1	Business Communication	Personal Interviews	https://lms.adamasuniversitycdoe.com/mod/url/view.php?id=10275
MBA	OLMBAGF108	1	Business Communication	Mock Simulations	https://lms.adamasuniversitycdoe.com/mod/url/view.php?id=10276
MBA	OLMBAGF108	1	Business Communication	Summary	https://lms.adamasuniversitycdoe.com/mod/url/view.php?id=10277

MBA	OLMBAGF206	2	Economic Environment of Business	Introduction	https://lms.adamasuniversitycdoe.com/mod/url/view.php?id=8461
MBA	OLMBAGF206	2	Economic Environment of Business	Meaning and Purpose of Law	https://lms.adamasuniversitycdoe.com/mod/url/view.php?id=8462
MBA	OLMBAGF206	2	Economic Environment of Business	Sources and Classification of Law	https://lms.adamasuniversitycdoe.com/mod/url/view.php?id=8463
MBA	OLMBAGF206	2	Economic Environment of Business	Torts and Business Law Evolution	https://lms.adamasuniversitycdoe.com/mod/url/view.php?id=8464
MBA	OLMBAGF206	2	Economic Environment of Business	National and International Legal Systems	https://lms.adamasuniversitycdoe.com/mod/url/view.php?id=8465
MBA	OLMBAGF206	2	Economic Environment of Business	Justice Delivery System in India	https://lms.adamasuniversitycdoe.com/mod/url/view.php?id=8466
MBA	OLMBAGF206	2	Economic Environment of Business	Legal Elements of Contracts	https://lms.adamasuniversitycdoe.com/mod/url/view.php?id=8468
MBA	OLMBAGF206	2	Economic Environment of Business	Parties and Agency in Contracts	https://lms.adamasuniversitycdoe.com/mod/url/view.php?id=8469
MBA	OLMBAGF206	2	Economic Environment of Business	Rights, Duties, and Termination of Agenc	https://lms.adamasuniversitycdoe.com/mod/url/view.php?id=8470
MBA	OLMBAGF206	2	Economic Environment of Business	Special Contracts and Related Concepts	https://lms.adamasuniversitycdoe.com/mod/url/view.php?id=8471
MBA	OLMBAGF206	2	Economic Environment of Business	Structure and Clauses of Agreements	https://lms.adamasuniversitycdoe.com/mod/url/view.php?id=8473
MBA	OLMBAGF206	2	Economic Environment of Business	Covenants, Undertakings, and Signatures	https://lms.adamasuniversitycdoe.com/mod/url/view.php?id=8474
MBA	OLMBAGF206	2	Economic Environment of Business	Supplementary Provisions and Registratio	https://lms.adamasuniversitycdoe.com/mod/url/view.php?id=8475
MBA	OLMBAGF206	2	Economic Environment of Business	Applicable Law and Dispute Resolution	https://lms.adamasuniversitycdoe.com/mod/url/view.php?id=8476
MBA	OLMBAGF206	2	Economic Environment of Business	Classification and Types of Property	https://lms.adamasuniversitycdoe.com/mod/url/view.php?id=8478
MBA	OLMBAGF206	2	Economic Environment of Business	Sale and Agreement to Sell	https://lms.adamasuniversitycdoe.com/mod/url/view.php?id=8479
MBA	OLMBAGF206	2	Economic Environment of Business	Security Interests in Property	https://lms.adamasuniversitycdoe.com/mod/url/view.php?id=8481
MBA	OLMBAGF206	2	Economic Environment of Business	Pledge and Rights of Parties	https://lms.adamasuniversitycdoe.com/mod/url/view.php?id=8482
MBA	OLMBAGF206	2	Economic Environment of Business	Mortgage and Registration of Charges	https://lms.adamasuniversitycdoe.com/mod/url/view.php?id=8483
MBA	OLMBAGF206	2	Economic Environment of Business	Rights and Duties in Sale Transactions	https://lms.adamasuniversitycdoe.com/mod/url/view.php?id=9406

MBA	OLMBAGF206	2	Economic Environment of Business	Sale of Goods Act and Unpaid Seller	https://lms.adamasuniversitycdoe.com/mod/url/view.php?id=9407
MBA	OLMBAGF206	2	Economic Environment of Business	Enforcement and Remedies	https://lms.adamasuniversitycdoe.com/mod/url/view.php?id=9408
MBA	OLMBAGF206	2	Economic Environment of Business	Classification and Structure of Taxes	https://lms.adamasuniversitycdoe.com/mod/url/view.php?id=8485
MBA	OLMBAGF206	2	Economic Environment of Business	Direct Taxes in Business	https://lms.adamasuniversitycdoe.com/mod/url/view.php?id=8486
MBA	OLMBAGF206	2	Economic Environment of Business	Banking Sector Overview	https://lms.adamasuniversitycdoe.com/mod/url/view.php?id=8488
MBA	OLMBAGF206	2	Economic Environment of Business	Regulation of Banking in India	https://lms.adamasuniversitycdoe.com/mod/url/view.php?id=8489
MBA	OLMBAGF206	2	Economic Environment of Business	Negotiable Instruments Act and Types	https://lms.adamasuniversitycdoe.com/mod/url/view.php?id=8491
MBA	OLMBAGF206	2	Economic Environment of Business	Cheques and Endorsements	https://lms.adamasuniversitycdoe.com/mod/url/view.php?id=8492
MBA	OLMBAGF206	2	Economic Environment of Business	Essential Elements of Insurance Contract	https://lms.adamasuniversitycdoe.com/mod/url/view.php?id=8494
MBA	OLMBAGF206	2	Economic Environment of Business	Principles of Insurance	https://lms.adamasuniversitycdoe.com/mod/url/view.php?id=8495
MBA	OLMBAGF206	2	Economic Environment of Business	Indirect Taxes in Business	https://lms.adamasuniversitycdoe.com/mod/url/view.php?id=9409
MBA	OLMBAGF206	2	Economic Environment of Business	Service Tax and Compliance	https://lms.adamasuniversitycdoe.com/mod/url/view.php?id=9410
MBA	OLMBAGF206	2	Economic Environment of Business	Legal Framework for Financial Services	https://lms.adamasuniversitycdoe.com/mod/url/view.php?id=9411
MBA	OLMBAGF206	2	Economic Environment of Business	Compliance and Risk Management	https://lms.adamasuniversitycdoe.com/mod/url/view.php?id=9412
MBA	OLMBAGF206	2	Economic Environment of Business	Banker's Duties and Dishonour	https://lms.adamasuniversitycdoe.com/mod/url/view.php?id=9413
MBA	OLMBAGF206	2	Economic Environment of Business	SARFAESI Act and Execution	https://lms.adamasuniversitycdoe.com/mod/url/view.php?id=9414
MBA	OLMBAGF206	2	Economic Environment of Business	Risk and Mitigation of Loss	https://lms.adamasuniversitycdoe.com/mod/url/view.php?id=9415
MBA	OLMBAGF206	2	Economic Environment of Business	Subrogation, Contribution, and Reinsuran	https://lms.adamasuniversitycdoe.com/mod/url/view.php?id=9416
MBA	OLMBAGF206	2	Economic Environment of Business	Standard Clauses in Insurance Policies	https://lms.adamasuniversitycdoe.com/mod/url/view.php?id=8497
MBA	OLMBAGF206	2	Economic Environment of Business	Fire Insurance Policies	https://lms.adamasuniversitycdoe.com/mod/url/view.php?id=8498

MBA	OLMBAGF206	2	Economic Environment of Business	Overview of IRDA	https://lms.adamasuniversitycdoe.com/mod/url/view.php?id=8500
MBA	OLMBAGF206	2	Economic Environment of Business	Role of IRDA in Insurance Sector	https://lms.adamasuniversitycdoe.com/mod/url/view.php?id=8501
MBA	OLMBAGF206	2	Economic Environment of Business	Marine Insurance Policies	https://lms.adamasuniversitycdoe.com/mod/url/view.php?id=9417
MBA	OLMBAGF206	2	Economic Environment of Business	Liability Insurance Policies	https://lms.adamasuniversitycdoe.com/mod/url/view.php?id=9418
MBA	OLMBAGF206	2	Economic Environment of Business	IRDA and Policyholder Protection	https://lms.adamasuniversitycdoe.com/mod/url/view.php?id=9419
MBA	OLMBAGF206	2	Economic Environment of Business	IRDA's Regulatory Functions	https://lms.adamasuniversitycdoe.com/mod/url/view.php?id=9420
MBA	OLMBAGF206	2	Economic Environment of Business	Summary	https://lms.adamasuniversitycdoe.com/mod/url/view.php?id=9421
MBA	OLMBAGF206	2	Economic Environment of Business	Case Study 1	https://lms.adamasuniversitycdoe.com/mod/url/view.php?id=9343
MBA	OLMBAGF206	2	Economic Environment of Business	Case Study 3	https://lms.adamasuniversitycdoe.com/mod/url/view.php?id=9344
MBA	OLMBAGF206	2	Economic Environment of Business	Case Study 4	https://lms.adamasuniversitycdoe.com/mod/url/view.php?id=9345
MBA	OLMBAGF206	2	Economic Environment of Business	Case Study 5	https://lms.adamasuniversitycdoe.com/mod/url/view.php?id=9346
MBA	OLMBAGF206	2	Economic Environment of Business	Case Study 6	https://lms.adamasuniversitycdoe.com/mod/url/view.php?id=9347
MBA	OLMBAGF206	2	Economic Environment of Business	Case Study 7	https://lms.adamasuniversitycdoe.com/mod/url/view.php?id=9348
MBA	OLMBAGF206	2	Economic Environment of Business	Case Study 8	https://lms.adamasuniversitycdoe.com/mod/url/view.php?id=9349
MBA	OLMBAGF206	2	Economic Environment of Business	Case Study 9	https://lms.adamasuniversitycdoe.com/mod/url/view.php?id=9350
MBA	OLMBAGF206	2	Economic Environment of Business	Case Study 10	https://lms.adamasuniversitycdoe.com/mod/url/view.php?id=9351
MBA	OLMBAGF206	2	Economic Environment of Business	Case Study 11	https://lms.adamasuniversitycdoe.com/mod/url/view.php?id=9352
MBA	OLMBAGF206	2	Economic Environment of Business	Case Study 2	https://lms.adamasuniversitycdoe.com/mod/url/view.php?id=9422
MBA	OLMBAGF206	2	Economic Environment of Business	Case Study 12	https://lms.adamasuniversitycdoe.com/mod/url/view.php?id=12117
MBA	OLMBAGF206	2	Economic Environment of Business	Case Study 13	https://lms.adamasuniversitycdoe.com/mod/url/view.php?id=12118

MBA	OLMBAGF206	2	Economic Environment of Business	Case Study 14	https://lms.adamasuniversitycdoe.com/mod/url/view.php?id=12119
MBA	OLMBAGSE207	2	IT Skills for Managers	Introduction to IT Literacy	https://lms.adamasuniversitycdoe.com/mod/url/view.php?id=8503
MBA	OLMBAGSE207	2	IT Skills for Managers	Role of IT in Modern Business	https://lms.adamasuniversitycdoe.com/mod/url/view.php?id=8504
MBA	OLMBAGSE207	2	IT Skills for Managers	Introduction to Computer Systems	https://lms.adamasuniversitycdoe.com/mod/url/view.php?id=8506
MBA	OLMBAGSE207	2	IT Skills for Managers	Hardware Components	https://lms.adamasuniversitycdoe.com/mod/url/view.php?id=8507
MBA	OLMBAGSE207	2	IT Skills for Managers	Introduction to Office Productivity	https://lms.adamasuniversitycdoe.com/mod/url/view.php?id=8509
MBA	OLMBAGSE207	2	IT Skills for Managers	Advanced Word Processing	https://lms.adamasuniversitycdoe.com/mod/url/view.php?id=8510
MBA	OLMBAGSE207	2	IT Skills for Managers	Introduction to Visual Communication	https://lms.adamasuniversitycdoe.com/mod/url/view.php?id=8512
MBA	OLMBAGSE207	2	IT Skills for Managers	Designing Business Presentations	https://lms.adamasuniversitycdoe.com/mod/url/view.php?id=8513
MBA	OLMBAGSE207	2	IT Skills for Managers	Digital Transformation	https://lms.adamasuniversitycdoe.com/mod/url/view.php?id=9313
MBA	OLMBAGSE207	2	IT Skills for Managers	IT Competencies for Managers	https://lms.adamasuniversitycdoe.com/mod/url/view.php?id=9314
MBA	OLMBAGSE207	2	IT Skills for Managers	Computer Memory and Storage	https://lms.adamasuniversitycdoe.com/mod/url/view.php?id=9315
MBA	OLMBAGSE207	2	IT Skills for Managers	Software Types and Ecosystems	https://lms.adamasuniversitycdoe.com/mod/url/view.php?id=9316
MBA	OLMBAGSE207	2	IT Skills for Managers	Spreadsheet Fundamentals	https://lms.adamasuniversitycdoe.com/mod/url/view.php?id=9317
MBA	OLMBAGSE207	2	IT Skills for Managers	Data Analysis via Spreadsheets	https://lms.adamasuniversitycdoe.com/mod/url/view.php?id=9318
MBA	OLMBAGSE207	2	IT Skills for Managers	Google Workspace Fundamentals	https://lms.adamasuniversitycdoe.com/mod/url/view.php?id=9319
MBA	OLMBAGSE207	2	IT Skills for Managers	Virtual Meetings & Integration	https://lms.adamasuniversitycdoe.com/mod/url/view.php?id=9320
MBA	OLMBAGSE207	2	IT Skills for Managers	Introduction	https://lms.adamasuniversitycdoe.com/mod/url/view.php?id=9423
MBA	OLMBAGSE207	2	IT Skills for Managers	Introduction to Data Science	https://lms.adamasuniversitycdoe.com/mod/url/view.php?id=8515
MBA	OLMBAGSE207	2	IT Skills for Managers	Types of Data Architecture	https://lms.adamasuniversitycdoe.com/mod/url/view.php?id=8516

MBA	OLMBAGSE207	2	IT Skills for Managers	Introduction to Database Systems	https://lms.adamasuniversitycdoe.com/mod/url/view.php?id=8518
MBA	OLMBAGSE207	2	IT Skills for Managers	Managing Data with MS Access	https://lms.adamasuniversitycdoe.com/mod/url/view.php?id=8519
MBA	OLMBAGSE207	2	IT Skills for Managers	Introduction to AI Technologies	https://lms.adamasuniversitycdoe.com/mod/url/view.php?id=8521
MBA	OLMBAGSE207	2	IT Skills for Managers	Machine Learning and Deep Learning	https://lms.adamasuniversitycdoe.com/mod/url/view.php?id=8522
MBA	OLMBAGSE207	2	IT Skills for Managers	Introduction to Cross-Functional IT	https://lms.adamasuniversitycdoe.com/mod/url/view.php?id=8524
MBA	OLMBAGSE207	2	IT Skills for Managers	AI Integration Across Business Functions	https://lms.adamasuniversitycdoe.com/mod/url/view.php?id=8525
MBA	OLMBAGSE207	2	IT Skills for Managers	The Shift to Industry 5.0	https://lms.adamasuniversitycdoe.com/mod/url/view.php?id=8526
MBA	OLMBAGSE207	2	IT Skills for Managers	Horizon Scanning: Future IT Trends	https://lms.adamasuniversitycdoe.com/mod/url/view.php?id=8527
MBA	OLMBAGSE207	2	IT Skills for Managers	Data in Decision-Making	https://lms.adamasuniversitycdoe.com/mod/url/view.php?id=9321
MBA	OLMBAGSE207	2	IT Skills for Managers	Data Storage Architectures	https://lms.adamasuniversitycdoe.com/mod/url/view.php?id=9322
MBA	OLMBAGSE207	2	IT Skills for Managers	Advanced Database Operations via MySQL	https://lms.adamasuniversitycdoe.com/mod/url/view.php?id=9323
MBA	OLMBAGSE207	2	IT Skills for Managers	Data Visualization and Dashboarding	https://lms.adamasuniversitycdoe.com/mod/url/view.php?id=9324
MBA	OLMBAGSE207	2	IT Skills for Managers	Conversational AI and Chatbots	https://lms.adamasuniversitycdoe.com/mod/url/view.php?id=9325
MBA	OLMBAGSE207	2	IT Skills for Managers	Robotic Process Automation (RPA)	https://lms.adamasuniversitycdoe.com/mod/url/view.php?id=9326
MBA	OLMBAGSE207	2	IT Skills for Managers	Summary	https://lms.adamasuniversitycdoe.com/mod/url/view.php?id=9424
MBA	OLMBAGSE207	2	IT Skills for Managers	Case Study 1	https://lms.adamasuniversitycdoe.com/mod/url/view.php?id=9327
MBA	OLMBAGSE207	2	IT Skills for Managers	Case Study 2	https://lms.adamasuniversitycdoe.com/mod/url/view.php?id=9328
MBA	OLMBAGM209	2	Financial Services	Introduction	https://lms.adamasuniversitycdoe.com/mod/url/view.php?id=10924
MBA	OLMBAGM209	2	Financial Services	Overview of Financial Services	https://lms.adamasuniversitycdoe.com/mod/url/view.php?id=9775
MBA	OLMBAGM209	2	Financial Services	Indian Financial System	https://lms.adamasuniversitycdoe.com/mod/url/view.php?id=9776

MBA	OLMBAGM209	2	Financial Services	Investment Banking Basics	https://lms.adamasuniversitycdoe.com/mod/url/view.php?id=9778
MBA	OLMBAGM209	2	Financial Services	Project Counseling	https://lms.adamasuniversitycdoe.com/mod/url/view.php?id=9779&forceview=1
MBA	OLMBAGM209	2	Financial Services	Public Issue Management	https://lms.adamasuniversitycdoe.com/mod/url/view.php?id=9781&forceview=1
MBA	OLMBAGM209	2	Financial Services	Pricing and Allocation	https://lms.adamasuniversitycdoe.com/mod/url/view.php?id=9782&forceview=1
MBA	OLMBAGM209	2	Financial Services	Regulatory Compliance	https://lms.adamasuniversitycdoe.com/mod/url/view.php?id=9783&forceview=1
MBA	OLMBAGM209	2	Financial Services	Introduction to NBFCs	https://lms.adamasuniversitycdoe.com/mod/url/view.php?id=9785
MBA	OLMBAGM209	2	Financial Services	Regulatory Framework	https://lms.adamasuniversitycdoe.com/mod/url/view.php?id=9786&forceview=1
MBA	OLMBAGM209	2	Financial Services	Specific NBFC Types	https://lms.adamasuniversitycdoe.com/mod/url/view.php?id=9787
MBA	OLMBAGM209	2	Financial Services	Mutual Fund Basics	https://lms.adamasuniversitycdoe.com/mod/url/view.php?id=9789
MBA	OLMBAGM209	2	Financial Services	Classification of Schemes	https://lms.adamasuniversitycdoe.com/mod/url/view.php?id=9790&forceview=1
MBA	OLMBAGM209	2	Financial Services	SEBI Guidelines	https://lms.adamasuniversitycdoe.com/mod/url/view.php?id=9791&forceview=1
MBA	OLMBAGM209	2	Financial Services	Leasing Services	https://lms.adamasuniversitycdoe.com/mod/url/view.php?id=10029
MBA	OLMBAGM209	2	Financial Services	Hire Purchase	https://lms.adamasuniversitycdoe.com/mod/url/view.php?id=10030&forceview=1
MBA	OLMBAGM209	2	Financial Services	Consumer Credit Basics	https://lms.adamasuniversitycdoe.com/mod/url/view.php?id=10033&forceview=1
MBA	OLMBAGM209	2	Financial Services	Demand and Financing	https://lms.adamasuniversitycdoe.com/mod/url/view.php?id=10034&forceview=1
MBA	OLMBAGM209	2	Financial Services	Venture Capital (VC)	https://lms.adamasuniversitycdoe.com/mod/url/view.php?id=10352
MBA	OLMBAGM209	2	Financial Services	VC Structure and Exit	https://lms.adamasuniversitycdoe.com/mod/url/view.php?id=10353&forceview=1
MBA	OLMBAGM209	2	Financial Services	Private Equity (PE)	https://lms.adamasuniversitycdoe.com/mod/url/view.php?id=10354&forceview=1
MBA	OLMBAGM209	2	Financial Services	Credit Rating	https://lms.adamasuniversitycdoe.com/mod/url/view.php?id=10356&forceview=1
MBA	OLMBAGM209	2	Financial Services	Asset Based Services	https://lms.adamasuniversitycdoe.com/mod/url/view.php?id=10357&forceview=1

MBA	OLMBAGM209	2	Financial Services	Fintech Overview	https://lms.adamasuniversitycdoe.com/mod/url/view.php?id=10359&forceview=1
MBA	OLMBAGM209	2	Financial Services	Emerging Technologies	https://lms.adamasuniversitycdoe.com/mod/url/view.php?id=10360&forceview=1
MBA	OLMBAGM209	2	Financial Services	M&A Framework	https://lms.adamasuniversitycdoe.com/mod/url/view.php?id=10362&forceview=1
MBA	OLMBAGM209	2	Financial Services	Regulatory Compliances	https://lms.adamasuniversitycdoe.com/mod/url/view.php?id=10363&forceview=1
MBA	OLMBAGM209	2	Financial Services	Summary 1	https://lms.adamasuniversitycdoe.com/mod/url/view.php?id=11188&forceview=1
MBA	OLMBAGM209	2	Financial Services	Summary 2	https://lms.adamasuniversitycdoe.com/mod/url/view.php?id=11189&forceview=1
MBA	OLMBAGM209	2	Financial Services	Casestudy 1	https://lms.adamasuniversitycdoe.com/mod/url/view.php?id=11177
MBA	OLMBAGM209	2	Financial Services	Casestudy 2	https://lms.adamasuniversitycdoe.com/mod/url/view.php?id=11178&forceview=1
MBA	OLMBAGM209	2	Financial Services	Casestudy 3	https://lms.adamasuniversitycdoe.com/mod/url/view.php?id=11179&forceview=1
MBA	OLMBAGM209	2	Financial Services	Casestudy 4	https://lms.adamasuniversitycdoe.com/mod/url/view.php?id=11180&forceview=1
MBA	OLMBAGM209	2	Financial Services	Casestudy 5	https://lms.adamasuniversitycdoe.com/mod/url/view.php?id=11181&forceview=1
MBA	OLMBAGM209	2	Financial Services	Casestudy 6	https://lms.adamasuniversitycdoe.com/mod/url/view.php?id=11182&forceview=1
MBA	OLMBAGM209	2	Financial Services	Casestudy 7	https://lms.adamasuniversitycdoe.com/mod/url/view.php?id=11183&forceview=1
MBA	OLMBAGM209	2	Financial Services	Casestudy 8	https://lms.adamasuniversitycdoe.com/mod/url/view.php?id=11184&forceview=1
MBA	OLMBAGM209	2	Financial Services	Casestudy 9	https://lms.adamasuniversitycdoe.com/mod/url/view.php?id=11185&forceview=1
MBA	OLMBAGM209	2	Financial Services	Casestudy 10	https://lms.adamasuniversitycdoe.com/mod/url/view.php?id=11186&forceview=1
MBA	OLMBAGM209	2	Financial Services	Casestudy 11	https://lms.adamasuniversitycdoe.com/mod/url/view.php?id=11187&forceview=1
MBA	OLMBAGM209	2	Financial Services	Case Study 12	https://lms.adamasuniversitycdoe.com/mod/url/view.php?id=12639&forceview=1
MBA	OLMBAGM209	2	Financial Services	Case Study 13	https://lms.adamasuniversitycdoe.com/mod/url/view.php?id=12640&forceview=1
MBA	OLMBAGM209	2	Financial Services	Case Study 14	https://lms.adamasuniversitycdoe.com/mod/url/view.php?id=12641&forceview=1

MBA	OLMBAGM209	2	Financial Services	Case Study 15	https://lms.adamasuniversitycdoe.com/mod/url/view.php?id=12642&forceview=1
MBA	OLMBAGSE102	1	Entrepreneurship Development	Introduction	https://lms.adamasuniversitycdoe.com/mod/url/view.php?id=6509
MBA	OLMBAGSE102	1	Entrepreneurship Development	Conceptual Framework of Entrepreneurship	https://lms.adamasuniversitycdoe.com/mod/url/view.php?id=6510
MBA	OLMBAGSE102	1	Entrepreneurship Development	Characteristics and Traits	https://lms.adamasuniversitycdoe.com/mod/url/view.php?id=6511
MBA	OLMBAGSE102	1	Entrepreneurship Development	Factors Influencing Entrepreneurship	https://lms.adamasuniversitycdoe.com/mod/url/view.php?id=6512
MBA	OLMBAGSE102	1	Entrepreneurship Development	Entrepreneurial Motivation	https://lms.adamasuniversitycdoe.com/mod/url/view.php?id=6513
MBA	OLMBAGSE102	1	Entrepreneurship Development	The Entrepreneurial Function	https://lms.adamasuniversitycdoe.com/mod/url/view.php?id=6514
MBA	OLMBAGSE102	1	Entrepreneurship Development	Classification of Entrepreneurs	https://lms.adamasuniversitycdoe.com/mod/url/view.php?id=6517
MBA	OLMBAGSE102	1	Entrepreneurship Development	MSME Framework in India	https://lms.adamasuniversitycdoe.com/mod/url/view.php?id=6518
MBA	OLMBAGSE102	1	Entrepreneurship Development	The Entrepreneurial Scene in India	https://lms.adamasuniversitycdoe.com/mod/url/view.php?id=6519
MBA	OLMBAGSE102	1	Entrepreneurship Development	Emerging Trends	https://lms.adamasuniversitycdoe.com/mod/url/view.php?id=6520
MBA	OLMBAGSE102	1	Entrepreneurship Development	Challenges in Indian Context	https://lms.adamasuniversitycdoe.com/mod/url/view.php?id=6521
MBA	OLMBAGSE102	1	Entrepreneurship Development	Early Career Dynamics	https://lms.adamasuniversitycdoe.com/mod/url/view.php?id=6524
MBA	OLMBAGSE102	1	Entrepreneurship Development	The Entrepreneur’s Role	https://lms.adamasuniversitycdoe.com/mod/url/view.php?id=6525
MBA	OLMBAGSE102	1	Entrepreneurship Development	Entrepreneurial Personality	https://lms.adamasuniversitycdoe.com/mod/url/view.php?id=6526
MBA	OLMBAGSE102	1	Entrepreneurship Development	Typology of Entrepreneurs	https://lms.adamasuniversitycdoe.com/mod/url/view.php?id=6527
MBA	OLMBAGSE102	1	Entrepreneurship Development	Competency Framework	https://lms.adamasuniversitycdoe.com/mod/url/view.php?id=6528
MBA	OLMBAGSE102	1	Entrepreneurship Development	Defining Success and Survival	https://lms.adamasuniversitycdoe.com/mod/url/view.php?id=6531
MBA	OLMBAGSE102	1	Entrepreneurship Development	Entrepreneurial Management Styles	https://lms.adamasuniversitycdoe.com/mod/url/view.php?id=6532
MBA	OLMBAGSE102	1	Entrepreneurship Development	Entrepreneurial Growth	https://lms.adamasuniversitycdoe.com/mod/url/view.php?id=6533

MBA	OLMBAGSE102	1	Entrepreneurship Development	Management Transitions	https://lms.adamasuniversitycdoe.com/mod/url/view.php?id=6534
MBA	OLMBAGSE102	1	Entrepreneurship Development	Sustainable Management	https://lms.adamasuniversitycdoe.com/mod/url/view.php?id=6535
MBA	OLMBAGSE102	1	Entrepreneurship Development	Institutional Support Framework	https://lms.adamasuniversitycdoe.com/mod/url/view.php?id=6538
MBA	OLMBAGSE102	1	Entrepreneurship Development	Financial and Developmental Agencies	https://lms.adamasuniversitycdoe.com/mod/url/view.php?id=6539
MBA	OLMBAGSE102	1	Entrepreneurship Development	Entrepreneurship Development	https://lms.adamasuniversitycdoe.com/mod/url/view.php?id=6540
MBA	OLMBAGSE102	1	Entrepreneurship Development	Rural and Small Scale Entrepreneurs	https://lms.adamasuniversitycdoe.com/mod/url/view.php?id=6541
MBA	OLMBAGSE102	1	Entrepreneurship Development	Export Entrepreneurs	https://lms.adamasuniversitycdoe.com/mod/url/view.php?id=6542
MBA	OLMBAGSE102	1	Entrepreneurship Development	Fundamentals of Business Ideas	https://lms.adamasuniversitycdoe.com/mod/url/view.php?id=6545
MBA	OLMBAGSE102	1	Entrepreneurship Development	Idea Generation Techniques	https://lms.adamasuniversitycdoe.com/mod/url/view.php?id=6546
MBA	OLMBAGSE102	1	Entrepreneurship Development	Identification of Opportunities	https://lms.adamasuniversitycdoe.com/mod/url/view.php?id=6547
MBA	OLMBAGSE102	1	Entrepreneurship Development	Opportunity Evaluation	https://lms.adamasuniversitycdoe.com/mod/url/view.php?id=6548
MBA	OLMBAGSE102	1	Entrepreneurship Development	From Idea to Concept	https://lms.adamasuniversitycdoe.com/mod/url/view.php?id=6549
MBA	OLMBAGSE102	1	Entrepreneurship Development	Introduction to Feasibility	https://lms.adamasuniversitycdoe.com/mod/url/view.php?id=6552
MBA	OLMBAGSE102	1	Entrepreneurship Development	Marketing and Financial Feasibility	https://lms.adamasuniversitycdoe.com/mod/url/view.php?id=6553
MBA	OLMBAGSE102	1	Entrepreneurship Development	Technical and Location Feasibility	https://lms.adamasuniversitycdoe.com/mod/url/view.php?id=6554
MBA	OLMBAGSE102	1	Entrepreneurship Development	Managerial and Legal Feasibility	https://lms.adamasuniversitycdoe.com/mod/url/view.php?id=6555
MBA	OLMBAGSE102	1	Entrepreneurship Development	Environmental and Economic Feasibility	https://lms.adamasuniversitycdoe.com/mod/url/view.php?id=6556
MBA	OLMBAGSE102	1	Entrepreneurship Development	Business Plan Fundamentals	https://lms.adamasuniversitycdoe.com/mod/url/view.php?id=6559
MBA	OLMBAGSE102	1	Entrepreneurship Development	Content of a Business Plan	https://lms.adamasuniversitycdoe.com/mod/url/view.php?id=6560
MBA	OLMBAGSE102	1	Entrepreneurship Development	Project Report Preparation	https://lms.adamasuniversitycdoe.com/mod/url/view.php?id=6561

MBA	OLMBAGSE102	1	Entrepreneurship Development	Project Appraisal Methods	https://lms.adamasuniversitycdoe.com/mod/url/view.php?id=6562
MBA	OLMBAGSE102	1	Entrepreneurship Development	Non-Financial Appraisal	https://lms.adamasuniversitycdoe.com/mod/url/view.php?id=6563
MBA	OLMBAGSE102	1	Entrepreneurship Development	Summary	https://lms.adamasuniversitycdoe.com/mod/url/view.php?id=6565
MBA	OLMBAGSE102	1	Entrepreneurship Development	Case Study 1	https://lms.adamasuniversitycdoe.com/mod/url/view.php?id=6515
MBA	OLMBAGSE102	1	Entrepreneurship Development	Case Study 2	https://lms.adamasuniversitycdoe.com/mod/url/view.php?id=6522
MBA	OLMBAGSE102	1	Entrepreneurship Development	Case Study 3	https://lms.adamasuniversitycdoe.com/mod/url/view.php?id=6529
MBA	OLMBAGSE102	1	Entrepreneurship Development	Case Study 4	https://lms.adamasuniversitycdoe.com/mod/url/view.php?id=6536
MBA	OLMBAGSE102	1	Entrepreneurship Development	Case Study 5	https://lms.adamasuniversitycdoe.com/mod/url/view.php?id=6543
MBA	OLMBAGSE102	1	Entrepreneurship Development	Case Study 6	https://lms.adamasuniversitycdoe.com/mod/url/view.php?id=6550
MBA	OLMBAGSE102	1	Entrepreneurship Development	Case Study 7	https://lms.adamasuniversitycdoe.com/mod/url/view.php?id=6557
MBA	OLMBAGSE102	1	Entrepreneurship Development	Case Study 8	https://lms.adamasuniversitycdoe.com/mod/url/view.php?id=6564
MBA	OLMBAGM205	2	Research Methodology	Introduction	https://lms.adamasuniversitycdoe.com/mod/url/view.php?id=11770
MBA	OLMBAGM205	2	Research Methodology	Introduction to Research Concept	https://lms.adamasuniversitycdoe.com/mod/url/view.php?id=12529
MBA	OLMBAGM205	2	Research Methodology	Scope and Significance	https://lms.adamasuniversitycdoe.com/mod/url/view.php?id=11771
MBA	OLMBAGM205	2	Research Methodology	Types of Research	https://lms.adamasuniversitycdoe.com/mod/url/view.php?id=11772
MBA	OLMBAGM205	2	Research Methodology	Ethics in Research	https://lms.adamasuniversitycdoe.com/mod/url/view.php?id=11773
MBA	OLMBAGM205	2	Research Methodology	Overview of Research Process	https://lms.adamasuniversitycdoe.com/mod/url/view.php?id=11795
MBA	OLMBAGM205	2	Research Methodology	Execution Phase	https://lms.adamasuniversitycdoe.com/mod/url/view.php?id=11796
MBA	OLMBAGM205	2	Research Methodology	Criteria of Good Research	https://lms.adamasuniversitycdoe.com/mod/url/view.php?id=11797
MBA	OLMBAGM205	2	Research Methodology	Barriers to Research	https://lms.adamasuniversitycdoe.com/mod/url/view.php?id=11798

MBA	OLMBAGM205	2	Research Methodology	Introduction to Philosophy	https://lms.adamasuniversitycdoe.com/mod/url/view.php?id=11800
MBA	OLMBAGM205	2	Research Methodology	Ontology	https://lms.adamasuniversitycdoe.com/mod/url/view.php?id=11801
MBA	OLMBAGM205	2	Research Methodology	Epistemology	https://lms.adamasuniversitycdoe.com/mod/url/view.php?id=11802&forceview=1
MBA	OLMBAGM205	2	Research Methodology	Research Paradigms	https://lms.adamasuniversitycdoe.com/mod/url/view.php?id=11803&forceview=1
MBA	OLMBAGM205	2	Research Methodology	Identification of Problem	https://lms.adamasuniversitycdoe.com/mod/url/view.php?id=11805
MBA	OLMBAGM205	2	Research Methodology	Research Gap	https://lms.adamasuniversitycdoe.com/mod/url/view.php?id=11806&forceview=1
MBA	OLMBAGM205	2	Research Methodology	Research Questions	https://lms.adamasuniversitycdoe.com/mod/url/view.php?id=11830&forceview=1
MBA	OLMBAGM205	2	Research Methodology	Research Objectives	https://lms.adamasuniversitycdoe.com/mod/url/view.php?id=11831&forceview=1
MBA	OLMBAGM205	2	Research Methodology	Introduction to Design	https://lms.adamasuniversitycdoe.com/mod/url/view.php?id=11833
MBA	OLMBAGM205	2	Research Methodology	Exploratory Design	https://lms.adamasuniversitycdoe.com/mod/url/view.php?id=11834&forceview=1
MBA	OLMBAGM205	2	Research Methodology	Descriptive Design	https://lms.adamasuniversitycdoe.com/mod/url/view.php?id=11835&forceview=1
MBA	OLMBAGM205	2	Research Methodology	Causal Research Design	https://lms.adamasuniversitycdoe.com/mod/url/view.php?id=13017&forceview=1
MBA	OLMBAGM205	2	Research Methodology	Introduction to Review	https://lms.adamasuniversitycdoe.com/mod/url/view.php?id=12370
MBA	OLMBAGM205	2	Research Methodology	Sources of Literature	https://lms.adamasuniversitycdoe.com/mod/url/view.php?id=12371
MBA	OLMBAGM205	2	Research Methodology	Conducting the Review	https://lms.adamasuniversitycdoe.com/mod/url/view.php?id=12372&forceview=1
MBA	OLMBAGM205	2	Research Methodology	Synthesis and Citation	https://lms.adamasuniversitycdoe.com/mod/url/view.php?id=12373&forceview=1
MBA	OLMBAGM205	2	Research Methodology	Understanding Frameworks	https://lms.adamasuniversitycdoe.com/mod/url/view.php?id=12375&forceview=1
MBA	OLMBAGM205	2	Research Methodology	Theoretical Framework	https://lms.adamasuniversitycdoe.com/mod/url/view.php?id=12376&forceview=1
MBA	OLMBAGM205	2	Research Methodology	Conceptual Framework	https://lms.adamasuniversitycdoe.com/mod/url/view.php?id=12377&forceview=1
MBA	OLMBAGM205	2	Research Methodology	Linking Frameworks to Design	https://lms.adamasuniversitycdoe.com/mod/url/view.php?id=12378&forceview=1

MBA	OLMBAGM205	2	Research Methodology	Introduction to Data Sources	https://lms.adamasuniversitycdoe.com/mod/url/view.php?id=12380&forceview=1
MBA	OLMBAGM205	2	Research Methodology	Observation Methods	https://lms.adamasuniversitycdoe.com/mod/url/view.php?id=12381&forceview=1
MBA	OLMBAGM205	2	Research Methodology	Interview Methods	https://lms.adamasuniversitycdoe.com/mod/url/view.php?id=12382
MBA	OLMBAGM205	2	Research Methodology	Survey and Questionnaires	https://lms.adamasuniversitycdoe.com/mod/url/view.php?id=12383&forceview=1
MBA	OLMBAGM205	2	Research Methodology	Quantitative Methodology	https://lms.adamasuniversitycdoe.com/mod/url/view.php?id=12385
MBA	OLMBAGM205	2	Research Methodology	Qualitative Methodology	https://lms.adamasuniversitycdoe.com/mod/url/view.php?id=12386
MBA	OLMBAGM205	2	Research Methodology	Mixed Methods	https://lms.adamasuniversitycdoe.com/mod/url/view.php?id=12387&forceview=1
MBA	OLMBAGM205	2	Research Methodology	Choosing Methodology	https://lms.adamasuniversitycdoe.com/mod/url/view.php?id=12388&forceview=1
MBA	OLMBAGM205	2	Research Methodology	Fundamentals of Sampling	https://lms.adamasuniversitycdoe.com/mod/url/view.php?id=12390
MBA	OLMBAGM205	2	Research Methodology	Probability Sampling	https://lms.adamasuniversitycdoe.com/mod/url/view.php?id=12391
MBA	OLMBAGM205	2	Research Methodology	Non-Probability Sampling	https://lms.adamasuniversitycdoe.com/mod/url/view.php?id=12392
MBA	OLMBAGM205	2	Research Methodology	Sampling Errors	https://lms.adamasuniversitycdoe.com/mod/url/view.php?id=12393
MBA	OLMBAGM205	2	Research Methodology	Importance of Sample Size	https://lms.adamasuniversitycdoe.com/mod/url/view.php?id=12395
MBA	OLMBAGM205	2	Research Methodology	Calculation Methods	https://lms.adamasuniversitycdoe.com/mod/url/view.php?id=12396
MBA	OLMBAGM205	2	Research Methodology	Power Analysis	https://lms.adamasuniversitycdoe.com/mod/url/view.php?id=12397
MBA	OLMBAGM205	2	Research Methodology	Practical Considerations	https://lms.adamasuniversitycdoe.com/mod/url/view.php?id=12398&forceview=1
MBA	OLMBAGM205	2	Research Methodology	Introduction to Hypotheses	http://lms.adamasuniversitycdoe.com/mod/url/view.php?id=12400
MBA	OLMBAGM205	2	Research Methodology	Logic of Testing	https://lms.adamasuniversitycdoe.com/mod/url/view.php?id=12401
MBA	OLMBAGM205	2	Research Methodology	Errors in Testing	https://lms.adamasuniversitycdoe.com/mod/url/view.php?id=12402&forceview=1
MBA	OLMBAGM205	2	Research Methodology	Parametric vs Non-Parametric	https://lms.adamasuniversitycdoe.com/mod/url/view.php?id=12403

MBA	OLMBAGM205	2	Research Methodology	Means Comparison	https://lms.adamasuniversitycdoe.com/mod/url/view.php?id=12405&forceview=1
MBA	OLMBAGM205	2	Research Methodology	Analysis of Variance	https://lms.adamasuniversitycdoe.com/mod/url/view.php?id=12526&forceview=1
MBA	OLMBAGM205	2	Research Methodology	Non-Parametric Tests	https://lms.adamasuniversitycdoe.com/mod/url/view.php?id=12527
MBA	OLMBAGM205	2	Research Methodology	Correlation and Regression	https://lms.adamasuniversitycdoe.com/mod/url/view.php?id=12528
MBA	OLMBAGM205	2	Research Methodology	Introduction to SPSS	https://lms.adamasuniversitycdoe.com/mod/url/view.php?id=12407
MBA	OLMBAGM205	2	Research Methodology	Introduction to NVIVO	https://lms.adamasuniversitycdoe.com/mod/url/view.php?id=12408
MBA	OLMBAGM205	2	Research Methodology	Tabular Representation	https://lms.adamasuniversitycdoe.com/mod/url/view.php?id=12409
MBA	OLMBAGM205	2	Research Methodology	Graphical Representation	https://lms.adamasuniversitycdoe.com/mod/url/view.php?id=12410
MBA	OLMBAGM205	2	Research Methodology	Summary 01	https://lms.adamasuniversitycdoe.com/mod/url/view.php?id=12411
MBA	OLMBAGM205	2	Research Methodology	Summary 02	https://lms.adamasuniversitycdoe.com/mod/url/view.php?id=12412&forceview=1
MBA	OLMBAGM205	2	Research Methodology	Summary 03	https://lms.adamasuniversitycdoe.com/mod/url/view.php?id=12413&forceview=1
MBA	OLMBAGM205	2	Research Methodology	Casestudy 01	https://lms.adamasuniversitycdoe.com/mod/url/view.php?id=13018
MBA	OLMBAGM205	2	Research Methodology	Casestudy 02	https://lms.adamasuniversitycdoe.com/mod/url/view.php?id=13019&forceview=1
MBA	OLMBAGM205	2	Research Methodology	Casestudy 03	https://lms.adamasuniversitycdoe.com/mod/url/view.php?id=13020&forceview=1
MBA	OLMBAGM205	2	Research Methodology	Casestudy 04	https://lms.adamasuniversitycdoe.com/mod/url/view.php?id=13021&forceview=1
MBA	OLMBAGM205	2	Research Methodology	Casestudy 05	https://lms.adamasuniversitycdoe.com/mod/url/view.php?id=13022&forceview=1
MBA	OLMBAGM205	2	Research Methodology	Casestudy 06	https://lms.adamasuniversitycdoe.com/mod/url/view.php?id=13023&forceview=1
MBA	OLMBAGM205	2	Research Methodology	Casestudy 07	https://lms.adamasuniversitycdoe.com/mod/url/view.php?id=13024&forceview=1
MBA	OLMBAGM205	2	Research Methodology	Casestudy 08	https://lms.adamasuniversitycdoe.com/mod/url/view.php?id=13025&forceview=1
MBA	OLMBAGM205	2	Research Methodology	Casestudy 09	https://lms.adamasuniversitycdoe.com/mod/url/view.php?id=13384

MBA	OLMBAGM205	2	Research Methodology	Casestudy 10	https://lms.adamasuniversitycdoe.com/mod/url/view.php?id=13385&forceview=1
MBA	OLMBAGM205	2	Research Methodology	Casestudy 11	https://lms.adamasuniversitycdoe.com/mod/url/view.php?id=13386&forceview=1
MBA	OLMBAGM205	2	Research Methodology	Casestudy 12	https://lms.adamasuniversitycdoe.com/mod/url/view.php?id=13387&forceview=1

Sr. No	Program	Subject Code	Semester	Subject Name	LMS Link
1	MCA	OLMCA101T	1	Introduction to Programming	https://lms.adamasuniversitycdoe.com/mod/page/view.php?id=5674
2	MCA	OLMCA101P	1	Introduction to Programming Lab	https://lms.adamasuniversitycdoe.com/mod/page/view.php?id=5682
3	MCA	OLMCA102T	1	Computer Organization & Architecture	https://lms.adamasuniversitycdoe.com/mod/page/view.php?id=9817
4	MCA	OLMCA102P	1	Computer Organization & Architecture Lab	https://lms.adamasuniversitycdoe.com/mod/page/view.php?id=9818
5	MCA	OLMCA103T	1	Operating System	https://lms.adamasuniversitycdoe.com/mod/page/view.php?id=11059
6	MCA	OLMCA103P	1	Operating System Lab	https://lms.adamasuniversitycdoe.com/mod/page/view.php?id=5680
7	MCA	OLMCA104	1	Business Communication	https://lms.adamasuniversitycdoe.com/mod/page/view.php?id=5677
8	MCA	OLMCA105T	1	Numerical & Statistical Methods	https://lms.adamasuniversitycdoe.com/mod/page/view.php?id=9832
9	MCA	OLMCA105P	1	Numerical & Statistical Methods Lab	https://lms.adamasuniversitycdoe.com/mod/page/view.php?id=9831
10	MCA	OLMCA106T	1	Software Engineering	https://lms.adamasuniversitycdoe.com/mod/page/view.php?id=15382
11	MCA	OLMCA201	2	Switching Circuits and Logic Design	https://lms.adamasuniversitycdoe.com/mod/page/view.php?id=6420
12	MCA	OLMCA202T	2	Object Oriented Programming with Java	https://lms.adamasuniversitycdoe.com/mod/page/view.php?id=6427
13	MCA	OLMCA202P	2	Object Oriented Programming with Java Lab	https://lms.adamasuniversitycdoe.com/mod/page/view.php?id=6428
14	MCA	OLMCA203T	2	Data Structures	https://lms.adamasuniversitycdoe.com/mod/page/view.php?id=6430
15	MCA	OLMCA203P	2	Data Structures Lab	https://lms.adamasuniversitycdoe.com/mod/page/view.php?id=6429
16	MCA	OLMCA204T	2	Database Management System	https://lms.adamasuniversitycdoe.com/mod/page/view.php?id=6432
17	MCA	OLMCA204P	2	Database Management System Lab	https://lms.adamasuniversitycdoe.com/mod/page/view.php?id=6433
18	MCA	OLMCA205	2	Discrete Mathematics	https://lms.adamasuniversitycdoe.com/mod/page/view.php?id=6431
19	MBA	OLMBAGM101	1	Organizational Behaviour	https://lms.adamasuniversitycdoe.com/mod/page/view.php?id=15307
20	MBA	OLMBAGF103	1	Managerial Economics	https://lms.adamasuniversitycdoe.com/mod/page/view.php?id=5822
21	MBA	OLMBAGM104	1	Financial Accounting for Managers	https://lms.adamasuniversitycdoe.com/mod/page/view.php?id=5824
22	MBA	OLMBAGM105	1	Marketing Management	https://lms.adamasuniversitycdoe.com/mod/page/view.php?id=5826
23	MBA	OLMBAGM106	1	Quantitative Techniques for Management	https://lms.adamasuniversitycdoe.com/mod/page/view.php?id=11060
24	MBA	OLMBAGSE107	1	Introduction to Data Analytics	https://lms.adamasuniversitycdoe.com/mod/page/view.php?id=5830
25	MBA	OLMBAGSE108	1	Entrepreneurship Development	https://lms.adamasuniversitycdoe.com/mod/page/view.php?id=5901
26	MBA	OLMBAGM109	1	Human Resource Management	https://lms.adamasuniversitycdoe.com/mod/page/view.php?id=5896
27	MBA	OLMGT21008	2	Business Communication	https://lms.adamasuniversitycdoe.com/mod/page/view.php?id=7545
28	MBA	OLMBAGM201	2	Operations Management	https://lms.adamasuniversitycdoe.com/mod/page/view.php?id=9978
29	MBA	OLMBAGM202	2	Financial Management	https://lms.adamasuniversitycdoe.com/mod/page/view.php?id=5897
30	MBA	OLMBAGM204	2	Sustainable Marketing	https://lms.adamasuniversitycdoe.com/mod/page/view.php?id=5899
31	MBA	OLMBAGF206	2	Economic Environment of Business	https://lms.adamasuniversitycdoe.com/mod/page/view.php?id=5898
32	MBA	OLMBAGSE207	2	IT Skills for Managers	https://lms.adamasuniversitycdoe.com/mod/page/view.php?id=5900
33	MBA	OLMBAGM208	2	Financial Services	https://lms.adamasuniversitycdoe.com/mod/page/view.php?id=8531
34	MBA	OLMBAGSE209	2	Foundations for E- Commerce	https://lms.adamasuniversitycdoe.com/mod/page/view.php?id=5832
35	MBA	OLMBAGM210	2	Research Methodology	https://lms.adamasuniversitycdoe.com/mod/page/view.php?id=8382
36	MBA	OLMBAGM212	2	Management Science	https://lms.adamasuniversitycdoe.com/mod/page/view.php?id=5820

Sr. No.	Program	Subject Code	Semester	Subject Name	Discussion Forum	Web Resources Link
1	MCA	OLMCA101T	1	Introduction to Programming	https://lms.adamasuniversitycdoe.com/mod/forum/view.php?id=584	https://lms.adamasuniversitycdoe.com/course/view.php?id=457&section=9
2	MCA	OLMCA101P	1	Introduction to Programming Lab	https://lms.adamasuniversitycdoe.com/mod/forum/view.php?id=619	
3	MCA	OLMCA102T	1	Computer Organization & Architecture	https://lms.adamasuniversitycdoe.com/mod/forum/view.php?id=620	https://lms.adamasuniversitycdoe.com/course/view.php?id=459&section=9
4	MCA	OLMCA102P	1	Computer Organization & Architecture Lab	https://lms.adamasuniversitycdoe.com/mod/forum/view.php?id=620	
5	MCA	OLMCA103T	1	Operating System	https://lms.adamasuniversitycdoe.com/mod/forum/view.php?id=621	https://lms.adamasuniversitycdoe.com/course/view.php?id=461&section=9
6	MCA	OLMCA103P	1	Operating System Lab	https://lms.adamasuniversitycdoe.com/mod/forum/view.php?id=622	
7	MCA	OLMCA104	1	Business Communication	https://lms.adamasuniversitycdoe.com/mod/forum/view.php?id=623	https://lms.adamasuniversitycdoe.com/course/view.php?id=463&section=8
8	MCA	OLMCA105T	1	Numerical & Statistical Methods	https://lms.adamasuniversitycdoe.com/mod/forum/view.php?id=626	https://lms.adamasuniversitycdoe.com/course/view.php?id=464&section=9
9	MCA	OLMCA105P	1	Numerical & Statistical Methods Lab	https://lms.adamasuniversitycdoe.com/mod/forum/view.php?id=627	
10	MCA	OLMCA106T	1	Software Engineering	https://lms.adamasuniversitycdoe.com/mod/forum/view.php?id=133	https://lms.adamasuniversitycdoe.com/course/view.php?id=558&section=10
11	MCA	OLMCA201	2	Switching Circuits and Logic Design	https://lms.adamasuniversitycdoe.com/mod/forum/view.php?id=636	https://lms.adamasuniversitycdoe.com/course/view.php?id=462&section=9
12	MCA	OLMCA202T	2	Object Oriented Programming with Java	https://lms.adamasuniversitycdoe.com/mod/forum/view.php?id=637	https://lms.adamasuniversitycdoe.com/course/view.php?id=463&section=9
13	MCA	OLMCA202P	2	Object Oriented Programming with Java Lab	https://lms.adamasuniversitycdoe.com/mod/forum/view.php?id=637	
14	MCA	OLMCA203T	2	Data Structures	https://lms.adamasuniversitycdoe.com/mod/forum/view.php?id=638	https://lms.adamasuniversitycdoe.com/course/view.php?id=464&section=9
15	MCA	OLMCA203P	2	Data Structures Lab	https://lms.adamasuniversitycdoe.com/mod/forum/view.php?id=638	
16	MCA	OLMCA204T	2	Database Management System	https://lms.adamasuniversitycdoe.com/mod/forum/view.php?id=639	https://lms.adamasuniversitycdoe.com/course/view.php?id=465&section=9
17	MCA	OLMCA204P	2	Database Management System Lab	https://lms.adamasuniversitycdoe.com/mod/forum/view.php?id=639	
18	MCA	OLMCA205	2	Discrete Mathematics	https://lms.adamasuniversitycdoe.com/mod/forum/view.php?id=630	https://lms.adamasuniversitycdoe.com/course/view.php?id=466&section=9
19	MBA	OLMBAGM101	1	Organizational Behaviour	https://lms.adamasuniversitycdoe.com/mod/forum/view.php?id=630	https://lms.adamasuniversitycdoe.com/course/view.php?id=466&section=9
20	MBA	OLMBAGM202	1	Management Science	https://lms.adamasuniversitycdoe.com/mod/forum/view.php?id=631	https://lms.adamasuniversitycdoe.com/course/view.php?id=467&section=9
21	MBA	OLMBAGF103	1	Managerial Economics	https://lms.adamasuniversitycdoe.com/mod/forum/view.php?id=632	https://lms.adamasuniversitycdoe.com/course/view.php?id=468&section=9
22	MBA	OLMBAGM104	1	Financial Accounting for Managers	https://lms.adamasuniversitycdoe.com/mod/forum/view.php?id=633	https://lms.adamasuniversitycdoe.com/course/view.php?id=469&section=9
23	MBA	OLMBAGM105	1	Marketing Management	https://lms.adamasuniversitycdoe.com/mod/forum/view.php?id=634	https://lms.adamasuniversitycdoe.com/course/view.php?id=470&section=10
24	MBA	OLMBAGM106	1	Quantitative Techniques for Management	https://lms.adamasuniversitycdoe.com/mod/forum/view.php?id=635	https://lms.adamasuniversitycdoe.com/course/view.php?id=471&section=10
25	MBA	OLMBAGSE107	1	Introduction to Data Analytics	https://lms.adamasuniversitycdoe.com/mod/forum/view.php?id=641	https://lms.adamasuniversitycdoe.com/course/view.php?id=472&section=10
26	MBA	OLMBAGSE208	2	Foundations for E- Commerce	https://lms.adamasuniversitycdoe.com/mod/forum/view.php?id=642	https://lms.adamasuniversitycdoe.com/course/view.php?id=473&section=10
27	MBA	OLMBAGM201	2	Operations Management	https://lms.adamasuniversitycdoe.com/mod/forum/view.php?id=110	https://lms.adamasuniversitycdoe.com/course/view.php?id=474&section=9
28	MBA	OLMBAGM109	2	Human Resource Management	https://lms.adamasuniversitycdoe.com/mod/forum/view.php?id=110	https://lms.adamasuniversitycdoe.com/course/view.php?id=475&section=10
29	MBA	OLMBAGM203	2	Financial Management	https://lms.adamasuniversitycdoe.com/mod/forum/view.php?id=110	https://lms.adamasuniversitycdoe.com/course/view.php?id=476&section=10
30	MBA	OLMBAGM204	2	Sustainable Marketing	https://lms.adamasuniversitycdoe.com/mod/forum/view.php?id=110	https://lms.adamasuniversitycdoe.com/course/view.php?id=477&section=10
31	MBA	OLMBAGF108	1	Business Communication	https://lms.adamasuniversitycdoe.com/mod/forum/view.php?id=110	https://lms.adamasuniversitycdoe.com/course/view.php?id=478&section=9
32	MBA	OLMBAGF206	2	Economic Environment of Business	https://lms.adamasuniversitycdoe.com/mod/forum/view.php?id=110	https://lms.adamasuniversitycdoe.com/course/view.php?id=479&section=10
33	MBA	OLMBAGSE207	2	IT Skills for Managers	https://lms.adamasuniversitycdoe.com/mod/forum/view.php?id=110	https://lms.adamasuniversitycdoe.com/course/view.php?id=480&section=8
34	MBA	OLMBAGSE102	1	Entrepreneurship Development	https://lms.adamasuniversitycdoe.com/mod/forum/view.php?id=110	https://lms.adamasuniversitycdoe.com/course/view.php?id=481&section=8
35	MBA	OLMBAGM209	2	Financial Services	https://lms.adamasuniversitycdoe.com/mod/forum/view.php?id=134	https://lms.adamasuniversitycdoe.com/course/view.php?id=544&section=10
36	MBA	OLMBAGM205	2	Research Methodology	https://lms.adamasuniversitycdoe.com/mod/forum/view.php?id=134	https://lms.adamasuniversitycdoe.com/course/view.php?id=500&section=10

Sr. No	Program	Subject Code	Semester	Subject Name	Link - MCQ
1	MCA	OLMCA101T	1	Introduction to Programming	https://lms.adamasuniversitycdoe.com/course/view.php?id=482&section=7
2	MCA	OLMCA101P	1	Introduction to Programming Lab	https://lms.adamasuniversitycdoe.com/course/view.php?id=509&section=4
3	MCA	OLMCA102T	1	Computer Organization & Architecture	https://lms.adamasuniversitycdoe.com/course/view.php?id=459&section=7
4	MCA	OLMCA102P	1	Computer Organization & Architecture Lab	https://lms.adamasuniversitycdoe.com/course/view.php?id=510&section=4
5	MCA	OLMCA103T	1	Operating System	https://lms.adamasuniversitycdoe.com/course/view.php?id=461&section=7
6	MCA	OLMCA103P	1	Operating System Lab	https://lms.adamasuniversitycdoe.com/course/view.php?id=511&section=4
7	MCA	OLMCA104	1	Business Communication	https://lms.adamasuniversitycdoe.com/course/view.php?id=463&section=6
8	MCA	OLMCA105T	1	Numerical & Statistical Methods	https://lms.adamasuniversitycdoe.com/course/view.php?id=464&section=7
9	MCA	OLMCA105P	1	Numerical & Statistical Methods Lab	https://lms.adamasuniversitycdoe.com/course/view.php?id=512&section=4
10	MCA	OLMCA106T	1	Software Engineering	https://lms.adamasuniversitycdoe.com/course/view.php?id=558&section=8
11	MCA	OLMCA201	2	Switching Circuits and Logic Design	https://lms.adamasuniversitycdoe.com/course/view.php?id=482&section=7
12	MCA	OLMCA202T	2	Object Oriented Programming with Java	https://lms.adamasuniversitycdoe.com/course/view.php?id=483&section=7
13	MCA	OLMCA202P	2	Object Oriented Programming with Java Lab	https://lms.adamasuniversitycdoe.com/course/view.php?id=532&section=4
14	MCA	OLMCA203T	2	Data Structures	https://lms.adamasuniversitycdoe.com/course/view.php?id=484&section=7
15	MCA	OLMCA203P	2	Data Structures Lab	https://lms.adamasuniversitycdoe.com/course/view.php?id=533&section=4
16	MCA	OLMCA204T	2	Database Management System	https://lms.adamasuniversitycdoe.com/course/view.php?id=485&section=7
17	MCA	OLMCA204P	2	Database Management System Lab	https://lms.adamasuniversitycdoe.com/course/view.php?id=534&section=4
18	MCA	OLMCA205	2	Discrete Mathematics	https://lms.adamasuniversitycdoe.com/course/view.php?id=486&section=7
19	MBA	OLMBAGM101	1	Organizational Behaviour	https://lms.adamasuniversitycdoe.com/course/view.php?id=466&section=7
20	MBA	OLMBAGM202	1	Management Science	https://lms.adamasuniversitycdoe.com/course/view.php?id=467&section=7
21	MBA	OLMBAGF103	1	Managerial Economics	https://lms.adamasuniversitycdoe.com/course/view.php?id=467&section=7
22	MBA	OLMBAGM101	1	Financial Accounting for Managers	https://lms.adamasuniversitycdoe.com/course/view.php?id=468&section=7
23	MBA	OLMBAGM101	1	Marketing Management	https://lms.adamasuniversitycdoe.com/course/view.php?id=470&section=8
24	MBA	OLMBAGM101	1	Quantitative Techniques for Management	https://lms.adamasuniversitycdoe.com/course/view.php?id=471&section=8
25	MBA	OLMBAGSE101	1	Introduction to Data Analytics	https://lms.adamasuniversitycdoe.com/course/view.php?id=472&section=8
26	MBA	OLMBAGSE202	2	Foundations for E- Commerce	https://lms.adamasuniversitycdoe.com/course/view.php?id=473&section=7
27	MBA	OLMBAGM202	2	Operations Management	https://lms.adamasuniversitycdoe.com/course/view.php?id=474&section=8
28	MBA	OLMBAGM101	1	Human Resource Management	https://lms.adamasuniversitycdoe.com/course/view.php?id=475&section=8
29	MBA	OLMBAGM202	2	Financial Management	https://lms.adamasuniversitycdoe.com/course/view.php?id=476&section=8
30	MBA	OLMBAGM204	2	Sustainable Marketing	https://lms.adamasuniversitycdoe.com/course/view.php?id=477&section=7
31	MBA	OLMGT21008	2	Business Communication	https://lms.adamasuniversitycdoe.com/course/view.php?id=478&section=6
32	MBA	OLMBAGF206	2	Economic Environment of Business	https://lms.adamasuniversitycdoe.com/course/view.php?id=479&section=8
33	MBA	OLMBAGSE202	2	IT Skills for Managers	https://lms.adamasuniversitycdoe.com/course/view.php?id=480&section=6
34	MBA	OLMBAGSE101	1	Entrepreneurship Development	https://lms.adamasuniversitycdoe.com/course/view.php?id=481&section=6
35	MBA	OLMBAGM202	2	Research Methodology	https://lms.adamasuniversitycdoe.com/course/view.php?id=500&section=8
36	MBA	OLMBAGM209	2	Financial Services	https://lms.adamasuniversitycdoe.com/course/view.php?id=544&section=8